The College Password

. S. T. C.

956 - 1957

ld, Pennsylvan

Special
LD
4481
.P665
.P27
1956-57

MANSFIELD UNIVERSITY LIBRARY
3 3098 00258 9005

Name .....

College Address .....

Home Address .....

.....

Class .....

Curriculum .....

EDITORS OF PASSWORD

Joyce Wilkins

Robert O'Neill

THE PASSWORD

1956—1957

MANSFIELD UNIVERSITY LIBRARY
Mansfield, PA 16933-1198

FOR USE IN
LIBRARY ONLY

State Teachers College
Mansfield, Pennsylvania

MEMBERSHIPS

M.S.T.C. is accredited by

THE MIDDLE STATES ASSOCIATION OF COLLEGES AND SECONDARY SCHOOLS

and

AMERICAN ASSOCIATION OF COLLEGES FOR TEACHER EDUCATION

This means that credit obtained at Mansfield State Teachers College is accepted by other member institutions.

The college is also a member of the Eastern States Association of Professional Schools for Teachers and the Associated Student Governments of the State Teachers Colleges of Pennsylvania.

Special
LD
4481
.P665
.P27
1956-57

TABLE OF CONTENTS

College Recognition ---------- 2

President's Message ---------- 7

Suggestions to Freshmen ---------- 8

Student Regulations ---------- 9
- Academic ---------- 12
- Library ---------- 19
- Infirmary ---------- 24
- Dining Room ---------- 25
- Governing use of College Buildings 26

Miscellaneous Information ---------- 29
- Post Office ---------- 35
- The First National Bank ---------- 35
- The Mansfield Churches ---------- 36

The 1956-1957 College Calendar ---------- 39

Student Government ---------- 47
- Council ---------- 49
- Constitution ---------- 50

The Women's Dormitory Association ---------- 57
- Council ---------- 59
- Constitution ---------- 60
- Regulations ---------- 65

The Men's Dormitory Association ---------- 81
- Council ---------- 83
- Constitution ---------- 83
- Regulations ---------- 87

424524

Day Students ---------- 93
Officers ---------- 95
Constitution ---------- 95
Regulations ---------- 100

Classes ---------- 103
Officers ---------- 105
Constitutions ---------- 106

Student Union ---------- 111
The Student Union ---------- 113
The Student Union Council ---------- 113

Student Activities ---------- 115
Fraternities ---------- 117
Religious Organizations ---------- 121
Departmental Clubs ---------- 122
Special Interest Organizations ---------- 123
Publications ---------- 125
Musical Organizations ---------- 129
Athletic Activities ---------- 130
Rules Governing College Athletic Competition ---------- 131

Extra-Point System ---------- 137

Songs and Cheers ---------- 141

Index ---------- 146

Directory of Buildings ---------- 150

Map of Campus ---------- 151

GREETINGS

"Welcome is the best cheer."
John Ray

THE PRESIDENT'S MESSAGE

It is a sincere pleasure to extend to all entering students and returning upperclassmen a warm and friendly welcome. During this academic year Mansfield celebrates its one hundreth birthday. During this century your college has opened its doors to thousands of young people eager to learn and to profit by the educational opportunities afforded them.

These expanding opportunities have created a friendly atmosphere, honored traditions, rich academic background and most favorable conditions to secure the best in collegiate education.

The majority of you have made one of the most momentous decisions of your life—the choice of a career and that choice may determine how you will spend the next thirty-five or forty years of your life. Opportunities for building a career in education now exist and will continue to exist at all levels. At Mansfield these opportunities are unexcelled for personal and professional development not only in the skills and techniques of your profession, but also in the understanding of problems of human relationships, respect for individual personality and the driving altruism of service.

JAMES G. MORGAN, President

SUGGESTIONS TO THE FRESHMEN

Here Are a Few Pointers For You, Frosh. We Wondered, Too.

1. Mansfield is proud of its tradition as the 'friendliest campus'; so, speak to everyone you meet.
2. Don't be concerned about the study hours scheduled for the first nine weeks. You will study at least that much when there are no restrictions.
3. Read the bulletin boards every day.
4. All rules have a reason for existing. Try to understand them and following them will be more meaningful.
5. Men students wear ties and jackets to dinner Sunday through Thursday.
6. Home Economics students never have enough magazines so start saving them now.
7. Women's practice rooms are on the seventh floor of North Hall; men's are in the basement of South Hall.
8. We are counting on the cooperation of all the freshmen to make our initiation a success. Our purpose is to make you familiar with the regulations of the college, and also, with the principles, traditions and interesting facts about the college.

The 1956 Sophomore Tribunal
FRED ARNOLD, Chairman
PATRICIA McMANIGLE
PATRICK McGRAW
MANZO HILL
THIADOCIA SIMONDS

STUDENT REGULATIONS

"The safety of the people shall be the highest law."

Cicero

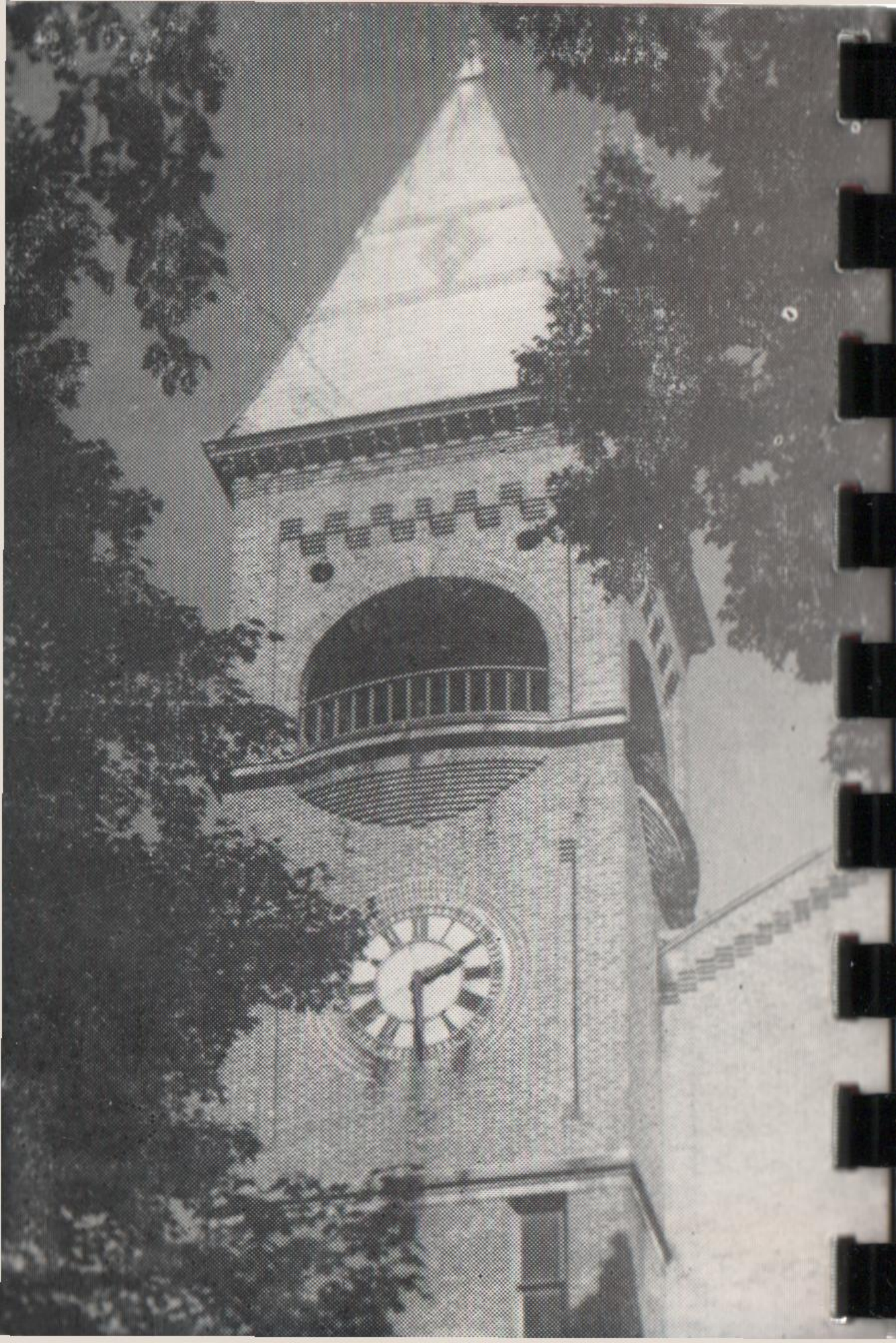

REGULATIONS FOR ALL STUDENTS

When a student registers, he binds himself to abide by the rules and regulations of the College.

The institution reserves the right to exclude at any time a student whose conduct or academic record or both proves unsatisfactory. A student judged out of sympathy with the spirit and ideals of the College will be excluded.

The College also reserves the right to inspect all students' rooms.

ACADEMIC REGULATIONS

I. Grades—The following symbols are used:

A—Superior
B—Excellent
C—Average
D—Passing
E—Incomplete
F—Failed
S—Satisfactory

An E grade must be made up during the next semester where laboratory practice is not necessary. In case of specific laboratory techniques being involved the E grade must be made up in the semester when the course is next scheduled. All E grades not removed according to these instructions shall automatically become F grades.

II. Quality Points

Quality points are given as follows: Each hour of A gives 3 points; of B, 2 points; of C, 1 point; of D, no point; of E and F, -1 point.

III Quality Point Requirements

1. For graduation a 1.0 average (C) is required.
2. If a student has a point averabe below 1.0 (C) in any semester or a cumulative point average below 1.0 (C), his case shall be referred to the Faculty Committee on Admissions. The committee may request the withdrawal of the student from college.

3. Failure to achieve a cumulative point average of 1.0 (C) by the end of the sophomore year will necessitate a request for the students withdrawal from the college.
4. For a student teaching assignment a 1.0 (C) average in the fields of specialization is required.

IV Dropping Subjects and Changing Courses

1. No course shall be dropped without a penalty grade of F after the third week of a semester; prior to such time, the student must secure the approval of the instructor of the course and the Director of the Department for such withdrawal.
2. Students who desire to transfer from their Department must secure the written consent of the Director of their Department, the Director of the Department to which they request transfer, and the Dean of Instruction, subject to the approval of the Admissions Committee.
3. Students are classified according to the number of semester hour credits they have earned according to the following scale
   - 0 credits—Freshman classification.
   - 32 credits—Sophomore classification
   - 64 credits—Junior classification
   - 96 credits—Senior classification

V. Additional Work

Students who wish to carry from one to three hours of work beyond the regular program for their semester must: (a) make a 2.0 average for their previous work; (b) secure in advance the written approval of the Director of their Department, and the Dean of Instruction. These conditions cannot be met in the first semester of residence.

VI. Absences and Excuses

1. There shall be as many cuts allowed as a course carries semester hours of credit except in the following cases:

   a. Student Teaching in all departments—no cuts allowed.

   b. Students whose quality point average is less than 1.0—no cuts allowed.

   c. Freshmen students admitted on probation—no cuts allowed.

   d. Musical Organizations—2 cuts allowed.

   e. Assembly—2 cuts per semester allowed. Over-cutting Assembly will result in the loss of one quality point for each over-cut. Students on probation—no cuts allowed in Assembly.

2. Absence from class the last day or last half day immediately preceding and the first day following a vacation shall count as a double cut.

3. Credit for work missed shall not be granted in a course unless the work is made up to the satisfaction of the instructor.

4. The following reasons shall be recognized as the basis for excused absences:

a. A statement of the nature of the illness from the proper authorities (parent, guardian, housemother, nurse, or physician) presented to the Deans of Students and valid to them.

Any student who is ill and desires to go home must be granted approval to leave by physician or nurse through the Deans of Students.

An excuse form will be issued to the student by the respective Dean. This form must be presented to the instructor not later than the second meeting of the class following the absence or the absence will be considered a cut.

b. Anticipated absences valid to Dean of Instruction.

Students or student groups may be excused to attend only

conferences and professional activities that are scheduled at fixed dates as arranged by inter-college organizations and sanctioned by the college administration.

Excuses for absences of Music Students attending the Pennsylvania Collegiate Music Festivals will be granted in accordance with a scale based on accumulative grade point ratios and issued from the Music Department Office.

Accumulative Grade Point Ratios:	Excuses:
1.0 to 1.4, inclusive,	None; legitimate cuts may be used.
1.5 to 1.9, inclusive.	Granted for one festival.
2.0 and above.	Granted for two festivals.

5. If a student takes one cut beyond the number allowed in a course, he will be automatically dropped from the course and given a grade of F.

VII. Transfers

1. Transfers will be accepted only on presentation of complete entrance records and official records including honorable dis-

missal from the institution or institutions previously attended. The Dean of Instruction may request from the institution concerned information concerning the personal traits and characteristics of the individual transferring.

2. Credit may be given only for courses where grades above the lowest passing grade in the institution attended have been received.

3. Any transfer credit given is conditioned upon the transfer student completing a full semester of work with a 1.0 average (C).

4. Transfer students shall be required to present a marked general catalog of the institution from which they are transferring containing course descriptions.

VIII. Entrants with High School Records Below the Middle of the Class.

Students with below average records in their respective high schools must pass the prescribed tests and are admitted conditionally until they complete a regular semester of work with at least a 1.0 average (C).

IX. Regulations Concerning Examinations

The following policies concerning the administration of examinations have been adopted by the Administrative Council:

1. A minimum of three systematic evaluations of student achievement shall be made during each semester.
   a. Wherever possible, more than one type of test, including the subjective test, should be used by the instructor of any subject during a semester's work.
2. Semester grades shall be based on as many factors as possible, such as results of tests and examinations, project, individual participation in class, term reports, individual special reports, growth, laboratory work, field work, and the like.
3. Written examinations shall be no more than one class hour in length, and the questions and problems should be consistent with this limitation.
4. These recommendations do not indicate the necessity for an examination week as such.

LIBRARY REGULATIONS

Hours of Opening

Monday to Thursday inclusive
8:00 a.m.—12:00 noon
1:00 p.m.—4:45 p.m.
7:30 p.m.—9:00 p.m.

Friday
8:00 a.m.—12:00 noon
1:00 p.m.—4:45 p.m.

Saturday
9:00 a.m.—12:00 noon

Sunday
2:00 p.m.—4:00 p.m.

The library is closed during assembly periods.

The Library operates on a shortened schedule during registration.

9:00 a. m.—12:00 n.
1.00 p. m.— 4:15 p. m.
Not open evenings or Saturdays.

Before vacations:
8:00 a.m.—4:00 p.m.

Closed the evenings of the Thanksgiving and Christmas dinners.

General Circulation Rules

All library books, unless otherwise indicated, are charged out for 2 weeks with the privilege of renewal if not reserved for another borrower. Books with colored cards in them are charged out 7, 3, or 1 day only, and may not be renewed without special permission. The date due is stamped on the dating slip facing the back cover. All books are subject to immediate recall if needed for the Reserve Book shelf.

Library material which the student wishes to borrow must be signed for at the Circulation or Reserve Desks, and returned to the desk from which it was charged.

Reference books (marked "R"), bound periodicals, and rare items such as some old books on Pennsylvania history, are restricted to use in the library except by special permission.

Back issues of unbound magazines may circulate for 3 days and may not be renewed. Bound magazines must be used in the Library. They cannot be checked for outside use. No more than 3 may be charged to one person. Magazines do not go out over vacations.

The latest copies of magazines can not be taken out of the library except for the hours during which the library is closed. They are due as soon as the library opens and the fines are the same as for the Reserved Books.

All pictures will be charged out for 2 weeks with the privilege of renewal.

Fines

1. Two cents a day including Sundays and holidays is imposed for each overdue book, pamphlet or periodical.

2. A 50 per cent discount is allowed for payment of fines at the time a book is returned. (This does not apply to Reserve or Rental books.)

3. After three notifications, the names

of persons having fines of $1.00 or more, will be sent to the Dean of Instruction, who will notify the student as to when the bill must be paid or the student will be excluded from classes until it is settled.

4. Loss of a library book should be reported immediately to the librarian. Books not returned after three overdue notices have been sent are considered lost and the borrower is billed for the material lost. The student is given a period of time free of fines in order to search for the material.

5. There will be a charge of 2 cents a day on each overdue picture and a fine of 25 cents for each lost picture except for especially fine prints where the charge will depend on the original cost of the picture.

Reserve Books

Books designated by faculty members as reserve material for the use of their students, may be obtained at the Reserve Desk by asking for them by author and call number. Reserve books are listed in a notebook at the desk and are arranged under the names of the professors who have reserved them.

During the hours the Library is open,

reserve books are signed out to be used only IN the Library. They may be taken from the library during the hours it is closed providing they are checked out for that time. They are due as soon as the Library opens except that Reserve books taken out overnight are not due until 9:30 a. m.

Fines. 25 cents for the first hour, or fraction of an hour, and 5 cents for each succeeding hour, or fraction of an hour, is charged for overdue Reserve books, until they are returned.

Rental Collection

The library maintains a Rental Collection of recent popular books and welcomes suggestions from students for new purchases. These books may be rented for 2c a day.

Recordings

Recordings, owned by the Music Education Department, but housed in the Library, may be borrowed for one week by students with written permission of a member of the Music Education faculty. They are not to be used by students in their rooms but must be taken to room 116 of the Arts Building and used from there.

Services to Outside Patrons

Persons not connected with the college may pay $2.00 for the privilege of using the college library. If the $2.00

deposit is not called for within 2 months it will revert to the Library.

Included under this regulation are graduates of the college who are now teaching within the service area, persons living in Mansfield, and those residing in nearby towns.

Not more than three books or magazines may be taken out at one time.

Former faculty members have the same privileges as active members.

Fines.

The same rules which govern the student body apply to outside patrons with respect to fines.

Postage for overdue notices which are sent to the patron will also be taken out of the deposit.

INFIRMARY REGULATIONS

Office Hours

Of College Physician:

Monday—9:00 a. m.—10:00 a. m.

Wednesday and Thursday—1:00 p. m —2:00 p. m.

The College Physician will be called by the College Nurse in cases of emergency

Of Dispensary:

Daily except Sun. 8:00 a.m.—10:00 p.m. The Resident Nurse is on call from 10:00 p. m. to 8:00 a. m. for emergencies only. For treatment on Sunday, report to Infirmary and contact nurse who is on call. Instructions may be found on infirmary door.

Visitors to the Infirmary must first obtain permission of the nurse in charge.

Borrowed articles such as basins, bottles, hot water bottles and crutches must be returned promptly to the Infirmary.

Charges to Students in Infirmary:
Day Students — $2.00 per day
Dormitory Students — First 3 days free, $1.00 per day thereafter.
There will be a minimum charge for penicillin shots.

In order to obtain a medical excuse for class, the student must report to the Infirmary before he is absent from class.

Requests for trays for students ill in their rooms must be made to the Infirmary one-half hour before serving time.

DINING ROOM REGULATIONS

Hours for Serving meals:

Breakfast
Monday to
Saturday inclusive 7:00 am.—8:00 a.m.
Sunday 8:30 a.m.—9:15 a.m.

Luncheon
Monday to
Saturday incl. 11:30 a.m.—12:30 p.m

Dinner
Monday to
Thursday inclusive 6:00 p.m.
Friday and
Saturday 5:30 p.m.—6:15 p.m.
Sunday 1:00 p.m

Supper
Sunday 5:30 p.m.—6:00 p.m

The vice presidents of the two Dormitory Councils with the Assistant Dean of Women constitute a Dining Room Committee for the assignment of dining room places. New assignments are made every nine weeks.

Students may entertain guests in the Dining Room over the week-end. The prices for meals are: Breakfast 50c, Luncheon 75c, and Dinner $1.00. Guest tickets may be purchased at the door to the dining room.

REGULATIONS GOVERNING THE USE OF COLLEGE BUILDINGS

NORTH HALL

1. The building shall be open on Sunday through Thursday from 7:00 a.m. to 10:00 p.m. and on Friday and Saturday from 7:00 a.m. to 11:00 p.m.

2. Both men and women may use the main door at the west side of the building and the door at the second-floor arcade. Women only may use the door at the northeast side of the building on the second floor and the door at the third-floor arcade.

3. Men are permitted only in the first floor foyer, the dining room, the Library, the second floor well, and the south end of second floor at specified times. This rule does not aply to College employees performing official duties. Men students are not permitted on the second floor before 8:00 a. m. Refer to page 72, North Hall Social Regulations.

4. The south end corridor of second floor is to be kept clear at all times.

Building Director—Dean Jackson.

SOUTH HALL

Refer to page 81, Men's Dormitory Regulations.

Building Director—Dean Long.

SCIENCE BUILDING

1. Students shall not use the building after 5:00 p.m. or on Saturday or Sunday unless attended by a member of the faculty.

For special meetings or club activities, permission to use the building may be secured from the director of the building.

Building Director—Mr. Beyer.

ARTS BUILDING

1. Students shall not use the building after 5:00 p.m. or on Saturday or Sunday unless attended by a member of the faculty.

2. Permission to use the building for club meetings or other special activities shall be secured from the director of the building personally. Such events should be concluded and the building closed by 10 p.m.

3. Smoking is not permitted in any of the halls or classrooms of the Arts building.

Building Director—Mrs. Morales.

EDUCATION CENTER

1. Students shall not use the building after 5:00 p.m. or on Saturday or Sunday unless attended by a member of the faculty.

Building Director—Mr. Lunn.

ELEMENTARY SCHOOL BUILDING

1. It is anticipated that the building will not be in use after 5:00 p.m. In case it is absolutely necessary, a member of the faculty shall be present and shall be responsible for closing the building.

Building Director—Dr. Wilson.

GYMNASIUM BUILDING

1. Only students taking part in scheduled classes, practice for sports, or regularly-scheduled recreational activities shall be allowed to use the gymnasium except by permission from the director of the building.

2. No one shall be allowed on the gymnasium playing floor unless he is equipped with regulation gymnasium shoes.

Building Director—Mr. Decker.

STRAUGHN AUDITORIUM

1. The building will be opened by the janitor at 7:00 a. m. and closed at 7:00 p. m. Monday through Friday except when hours have been arranged for. The building will close for the weekend at noon on Saturday.

2. All meetings, rehearsals, and other activities requiring the facilities of the auditorium or the stage must be scheduled in advance with the building director in AB 116.

3. Arrangements for janitor services, including changes in the set-up of the stage must be made through the building director at least 24 hours in advance of the time needed.

4. Mimeographed instructioins relative to the use of the facilities and equipment of Straughn Auditorium may be obtained in AB 116 or from the janitor.

5. Each individual or group shall be responsible for setting up and taking down its own equipment, so budgeting its time and organizing its routine that the stage will be entirely clear, with all equipment properly disposed of at the conclusion of the reserved period.

Building Director—Miss Brooks.

STUDENT CENTER

1. All meetings and activities shall be scheduled in advance at the Office of the Dean of Men or the Dean of Women.

Building Director—Mr. Decker.

MISCELLANEOUS INFORMATION

"They know enough who know how to learn."

Henry Adams

MISCELLANEOUS INFORMATION

FINANCIAL ASSISTANCE

Students may obtain information in regard to financial assistance from the Dean of Women or the Dean of Men.

OFFICE OF PUBLIC RELATIONS AND VETERANS' AFFAIRS

Room 223, North Hall.

MAIL SERVICE

Incoming mail for students is received twice daily, Monday through Saturday, and is promptly distributed to the student mail boxes located in each dormitory. The mail arrives about 10:00 a. m. and 2:00 p. m. Please request box numbers to be written on letters.

TELEPHONE SERVICE

Incoming telephone calls for women students are received at the Office of the Dean of Women from 8:30 a. m. to 10:00 p.m. After 10:00 p. m. calls of an emergency nature are received by the night watchman and are relayed to the Dean of Women.

Incoming calls for men students are received at the office of the Dean of Men. After 10:00 p.m. calls are received at the office of the night watchman or the residence of the Dean of Men.

Office of the Dean of Women—96R
Office of the Dean of Men—449J
Residence of the Dean of Men—449R.
Office of the Night Watchman—223R.

Public telephones are provided in both dormitories for students to use in making outgoing calls.

THE CAMPUS BOOK AND SUPPLY STORE

A book and supply store is operated on the campus by the Mansfield Co-operative Government Association. Any profit accrues to the Association for the furtherance of student life. The store is open from 8:00 a.m. to 4:00 p.m. Monday through Friday.

PASSENGER ELEVATOR SERVICE

The passenger elevator in North Hall is operated on the following schedule:

Monday through Thursday	7:00 a.m. to. 6:00 p.m.
	6:30 p. m. to 7:30 p.m.
Friday	7:00 a.m. to 5:45 p.m.
	6:15 p.m. to 7:00 p.m.
Saturday	7:00 a.m. to 2:00 p.m.
	5:00 p.m. to 5:45 p.m.
	6:15 p.m to 7:30 p.m.
Sunday	8:30 a.m. to 10:30 a.m.
	12:00 n. to 1:00 p.m.
	1:30 p.m. to 3:00 p.m
	5:00 p.m. to 5:45 p.m.
	6:15 p.m. to 6:30 p.m.

LOST AND FOUND DEPARTMENT

Lost-and-Found Departments are maintained in the Offices of the Deans of Students.

Bulletin Boards

Bulletin Boards containing general and specific information are found in North Hall, second floor, just off the Arcade. These bulletin boards should be read at least once daily by every student.

CONCESSIONS

Any College organization (club, sorority, fraternity, etc.) or individual which desires to sell anything of any nature whatsoever at social or athletic events, or among the students of the college must first secure permission of the Faculty Committee on Concessions. Applications should be filed with Dr. Clarence L. Hunsicker, Chairman of the committee.

ASSEMBLIES

Assemblies for the entire student body, the faculty, and others are held every Tuesday at 2:00 p. m. in Straughn Hall. Their primary purpose is to supplement the work of the classroom. Assemblies not only give the students an opportunity for developing sound appreciation of the various fields of learning and the arts, but also give the students an opportunity to participate in such programs. Attendance at Assembly is required of all students.

ARTISTS COURSES

The college conducts two excellent artists courses—the Assembly course and the Auditorium course. The Assembly course is designed to vary the student

participating activities of the assembly period; the Auditorium course is intended to provide cultural experiences on a high level. The college attempts to secure the finest lecturers, musicians dancers and actors obtainable; and during the past several seasons has been fortunate in scheduling such attractions as Roland Hayes, Robert Goldsand, the Columbus Boy Choir, Hart House String Quartet, Susanne Bloch, Bernard Greenhouse Francis Magnus, Trapp Family, Salzburg Marionettes and opera groups presenting Marriage of Figaro and Carmen.

Admissions to these programs is covered by the Student Activities Fee.

MOTION PICTURES

Friday evenings motion pictures are shown in Straughn Hall. Not only are the finest pictures in the fields of entertainment and education presented on the College screen as part of the Auditorium program, but also newsreels and travelogues are scheduled as an adjunct to the Assembly program. They are a valuable enrichment to the social and academic life on the campus. Admission is covered by the Student Activities Fee.

THE COLLEGE COMMUNITY VESPER SERVICE

Each year four Vesper Services are arranged by the College in cooperation with the local churches and are held at 7:30 o'clock in the evening in Straughn

Hall. The programs consist of addresses by well-known clergymen, representative of all faiths; non-sectarian devotional exercises and special music. The Music Education Chorus presents two Cantatas each year at these services.

UNITED STATES POST OFFICE

Hours

Window Service

Mon. through Fri.	8:00 a.m — 6:00 p.m.
*Saturday	8:00 a.m.—12:15 p.m

The lobby of the post office is open until 7:30 p.m. each day except Wednesday, 8:00 a.m.—12:15 p.m., and Sunday 7:00 a.m.—9:00 a.m.

MAIL SERVICE

7:30 a.m.—incoming and outgoing mails.
11:00 a.m.—incoming and outgoing mails.
1:00 p.m.—incoming mail.
3.00 p.m.—outgoing mail.
5:30 p.m.—incoming mail.
6:30 p.m.—incoming and outgoing mails.

FIRST NATIONAL BANK

Hours

Window Service

Mon. through Fri.	9:00 a.m — 3:00 p.m.
Saturday	9:00 a.m.—12:00 noon

The bank is closed on all legal holidays and Wednesday afternoons.

The bank welcomes students' checking accounts. Students may cash checks not exceeding $100 drawn on other banks by paying ten cents (10c).

THE MANSFIELD CHURCHES

First Baptist Church North Main Street
The Rev. D. J. Griffiths, Pastor

Church of the Holy Child (Roman Catholic) South Main Street
The Rev. Martin Roche, Pastor

St. James Episcopal Church
Wellsboro and St. James Streets
The Rev. J. Daniel Stover, Rector

Methodist Church
Wellsboro and Academy Street
The Rev. Donald D. Cronk, Minister

First Presbyterian Church
Wellsboro Street
The Rev. John Ross Hays, Minister

Seventh Day Adventist Church
Main Street and Elmira Street
The Rev. Victor L. Zuckowski
Minister

Church of Christ, Disciples Canoe Camp
The Rev. Norman E. West, Minister

Trinity Lutheran Church Wellsboro
The Rev. Edward Saresky, Minister

COLLEGE CALENDAR

"Employ thy time well, if thou meanest to gain leisure."

Franklin

CALENDAR OF EVENTS

1956-1957

First Semester

Friday, September 7 through Sunday, September 9
Retreat: Combined Student Government Councils

Monday, September 10 through Saturday, September 15
Freshman Week Activities

Monday, September 10
Registration

Tuesday, September 11
Registration
4:00 p. m. Administrative Faculty Meeting in 201 Arts building

Wednesday, September 12—8:00 a. m.
Beginning of Classes for First Semester

Saturday, September 15—8:00 p. m.
Faculty Reception for Students in Gymnasium (semi-formal)

Tuesday, September 18—2:00 p. m.
Assembly in Straughn Auditorium. Convocation of all students and faculty: President James G. Morgan

Friday, September 21—8:00 p. m.
Concert: U. S. Marine Band—Straughn Auditorium (Matinee—2:00 p. m.)

Friday, September 28—8:00 p. m.
Woodwind Clinic. Artist Series Program: Philadelphia Woodwind Quintette composed of Artist Members of the Philadelphia Orchestra

Saturday, September 29—2:00 p. m.
Football Game: Brockport S.T.C. at Mansfield

Saturday, October 6—
HOMECOMING DAY
2:00 p. m. Football Game: Kings College at Mansfield
8:00 p. m. 'M' Club Dance

Monday October 8—7:30 p. m.
Faculty Meeting, 201 Arts Building

Saturday, October 13—2:00 p. m.
Football Game: Mansfield S.T.C. at Bloomsburg
8:00 p. m.—Artist Series Program: Claude Rains in a program of dramatic readings—Straughn Aud.

Saturday, October 20—2:00 p. m.
Football Game: Mansfield S.T.C. at Stroudsburg

Saturday, October 27—PARENTS' DAY
2:00 p. m. Football Game: Edinboro S.T.C. at Mansfield
8:00—Parents' Day Program

Tuesday, October 30—'A Day at College for High School Students'

Sunday, November 4—7:30 p. m.
College Community Vesper Service in Straughn Auditorium

Saturday, November 10—2:00 p. m.
Football Game: Millersville S.T.C. at Mansfield

Monday, November 12—7:30 p. m.
Faculty Meeting, 201 Arts Building

Tuesday, November 13—'Teen-age Traffic Safety Day'

Friday, November 16—8:00 p. m.
College Players Production, Straughn Auditorium

Saturday, November 17—1:30 p. m.
Football Game: Mansfield S.T.C. at Lock Haven

Monday, November 19—6:00 p. m.
Thanksgiving Dinner and Dance (semi-formal)

Tuesday, November 20—12:00 noon
Thanksgiving Recess Begins

Monday, November 26—8 a.m.—12 noon
Chest X-ray of all students, Reception Room, North Hall

Thanksgiving Recess ends

Sunday, December 9
College Community Vesper Service in Straughn Auditorium

Christmas Music by Music Education Department

Monday, December 10—7:30 p. m.
Faculty Meeting, 201 Arts Building

8:00 p. m.—Basketball Game: Lycoming College at Mansfield

Thursday, December 13—8:00 p. m.
Basketball Game: Lock Haven S.T.C. at Mansfield

Friday, December 14—6:00 p. m.
Christmas Dinner and Dance—(semi-formal)

Saturday, December 15—12:00 noon
Christmas Recess begins

Thursday, January 3—8:00 a. m.
Christmas Recess ends

Tuesday, January 8—2:00 p. m.
Assembly in Straughn Auditorium—Dr. Gerald Wendt—'You and the Atom'

Wednesday, January 9—8:00 p. m.
Basketball Game: King's College at Mansfield

Saturday, January 12—8:00 p. m.
Freshman-Sophomore Dance in Gymnasium
8:15 p. m.—Basketball Game: Mansfleid S.T.C. at Lock Haven

Monday, January 14—7:30 p. m.
Faculty Meeting, 201 Arts Building

Wednesday, January 16—8:30 p. m.
Basketball Game: Mansfield S.T.C. at Cortland

Saturday, January 19—8:00 p. m.
Basketball Game: Bloomsburg S.T.C. at Mansfield

Monday, January 21—Basketball Game: Rochester Institute of Tech. at Rochester

Wednesday, January 23—12:00 noon
First Semester ends

Second Semester

Monday, January 28 through Tuesday, January 29*
Registration for Second Semester

Wednesday, January 30—8:00 p. m.
Basketball Game: Mansfield S.T.C. at King's College

Monday, February 4—8:30 p. m.
Basketball Game: Mansfield S.T.C. at Lycoming

Saturday, February 9—8:00 p. m.
Basketball Game: Brockport S.T.C. at Mansfield

Sunday, February 10 through Wednesday, February 13
'Religion in Life Week'

Sunday, February 10
College Community Vesper Service in Straughn Auditorium

Monday, February 11—7:30 p. m.
Faculty Meeting, 201 Arts Building

Wednesday, February 13—8:15 p. m.
Basketball Game: Mansfield S.T.C. at Ithaca College

Saturday, February 16—8:00 p.m.
Basketball Game: Cortland S.T.C. at Mansfield

Tuesday, February 19—8:15 p. m.
Basketball Game: Mansfield S.T.C. at Brockport

Saturday, February 23—8:30 p. m.
Basketball Game: Mansfield S.T.C. at Bloomsburg

Monday, February 25—8:00 p. m.
Basketball Game: Ithaca College at Mansfield

Wednesday, February 27—8:00 p. m.
Basketball Game: Harpur College at Mansfield

Monday, March 11—7:30 p. m.
Faculty Meeting, 201 Arts Building

Tuesday, March 12—2:00 p. m.
Assembly in Straughn Auditorium—Vinnette Carroll

Friday, March 22—8:00 p. m.
College Players Production, Straughn Auditorium

Monday, April 8—7:30 p. m.
Faculty Meeting, 201 Arts Building

Sunday, April 14—7:30 p. m.
College-Community Vesper Service, Straughn Auditorium
Lenten Music by Music Education Department

Tuesday, April 16—12:00 noon
Easter Recess begins

Tuesday, April 23—8:00 a. m.
Easter Recess ends

Wednesday, April 24—2:15 p. m.
Baseball Game: Mansfield S.T.C. at Lycoming College

Saturday, April 27—2:30 p. m.
Baseball Game: Cortland S.T.C. at Mansfield

Junior-Senior Ball in Gymnasium

Saturday, May 4—MAY DAY

2 p.m.—May Day Festivities in Straughn Auditorium

3:00 p. m.—Baseball Game: Lock Haven S.T.C. at Mansfield

6 p.m.—May Day Dinner, College Dining Room

8 p.m.—May Day Dance, Gymnasium

Tuesday, May 7—3:00 p. m.
Baseball Game: Mansfield S.T.C. at Bloomsburg

Saturday, May 11—2:00 p. m.
Baseball Game: Mansfield S.T.C. at Cortland

Monday, May 13—6:30 p. m.
Faculty Banquet—Penn Wells Hotel, Wellsboro, Pa.

Wednesday, May 15—2:30 p. m.
Baseball Game: Mansfield S.T.C. at Lock Haven

Tuesday, May 21—2:00 p. m.
Assembly in Straughn Auditorium: Awards by President Morgan and Installation of 1957-58 Student Council

3:00 p. m.—Baseball Game: Bloomsburg S.T.C. at Mansfield

Friday, May 24—12:00 noon
Second Semester ends

Saturday, May 25—ALUMNI DAY

3:00 p. m.—Baseball Game:
Lycoming College at Mansfield

Sunday, May 26—BACCALAUREATE SERVICE

Monday, May, 27—COMMENCEMENT

* Subject to Change for Administrative Purposes.

STUDENT GOVERNMENT

"The wise government, the general friend,
Might ever where its eyes and arm extend."

Robert Southey

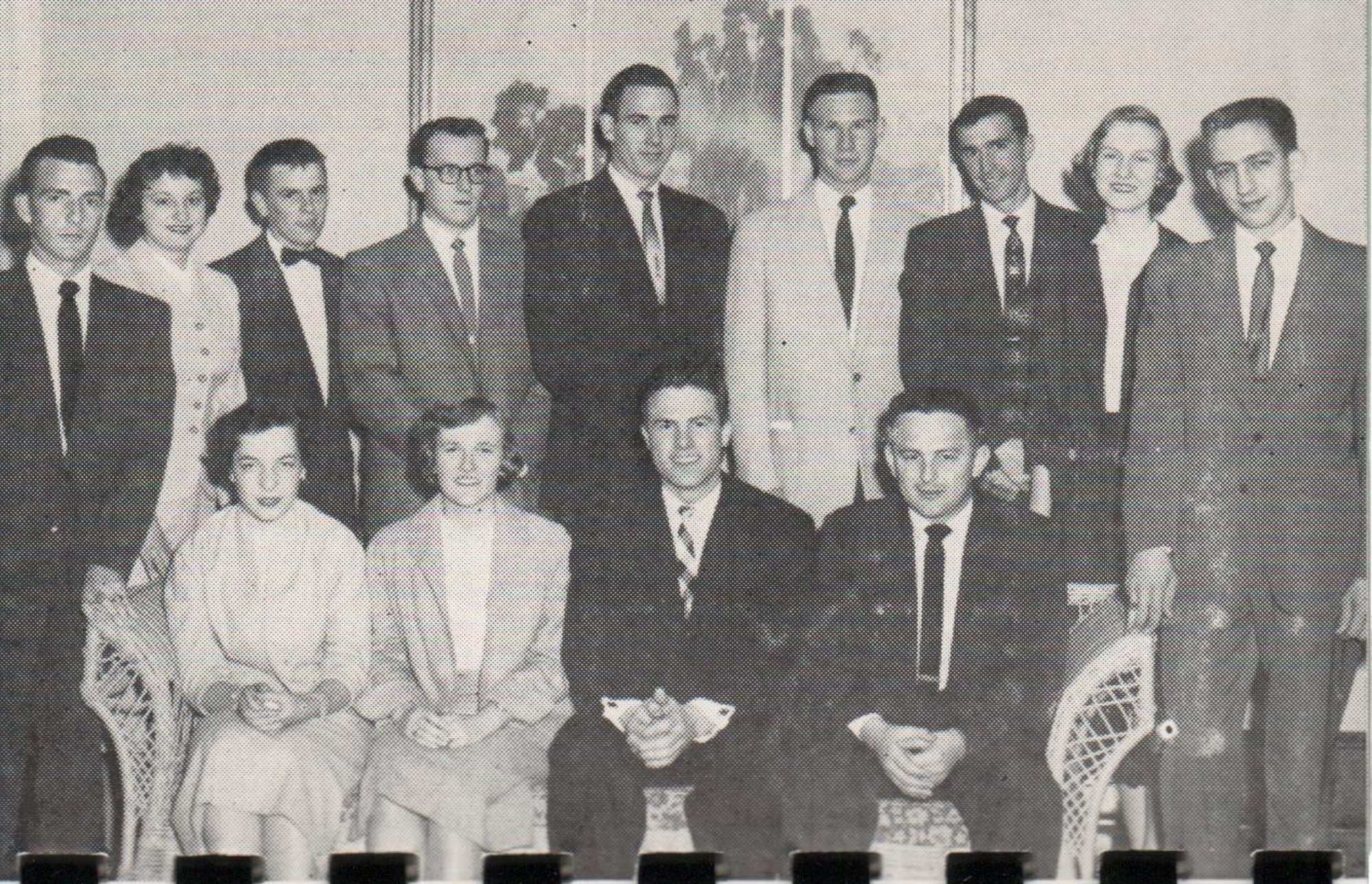

THE STUDENT COUNCIL

President _____ Thomas Allis
Vice-President _____ Duane Fiocca
Secretary _____ Ninita Stilwell
Treasurer _____ Carol Davis
President
Women's Dormitory_ Shirley Sandrock
Pesident
Men's Dormitory _____ Merle Maxson
President
Women's Day _____ Joan Rogers
President
Men's Day _____ James Wilson
President
Senior Class _____ Robert Swinsick
President
Junior Class _____ Robert Keenan
President
Sophomore Class _____ Terry Nailen
President
Freshman Class _____ To be elected
Editor Flashlight _____ Robert Denning
Advisory Editor
Carontawan _____ Gary Cruttenden
Advisers_____Miss Jackson, Mr. Long

Each student is a member of the Mansfield Student Government Association. In order to carry on the business for this group, the student body elects fourteen students to be their representatives and serve on the Student Council. Since the Student Council plans the extra-class activities program on the campus, approves the dates for college meetings, and sends students' opinions to the Administrative Council, the members are eager to serve the students well. The Council seeks the cooperation of each student and is pleased to receive suggestions.

CONSTITUTION
THE STUDENT GOVERNMENT ASSOCIATION

ARTICLE I

Name

The name of this organization shall be the Student Government Association of the State Teachers College, Mansfield, Pennsylvania.

ARTICLE II

Purpose

The purpose of this organization shall be:

1. To stimulate a pride in the State Teachers College at Mansfield and to promote its interests to the highest possible degree.
2. To promote the scholastic and moral tone of the College, and thus maintain high standards of honor, loyalty and service.
3. To give opportunity to students to develop initiative judgment, and responsibility in the management of student life on the campus.
4. To encourage students to participate in many phases of a well-rounded college activity program.

ARTICLE III

Membership

All students enrolled at the State Teachers College, Mansfield, Pennsylvania, shall be members of this Association.

ARTICLE IV

The Student Council

The Student Council shall be the governing body of this Association. It shall consist of the following members:

1. The officers (President, Vice President, Secretary, Treasurer)
2. The president of each class.
3. The presidents of the Women's Dormitory Council, the Women's Day Students Club, the Men's Dormitory Council, the Men's Day Student Club.
4. The editor-in-chief of the College newspaper (Flashlight) and the advisory editor of the College yearbook (Carontawan).
5. The Dean of Women and the Dean of Men

ARTICLE V

Meetings

The Student Government Association shall meet at least twice a year. Meetings shall be called by the President or by a petition signed by 10% of the members of the Association and submitted to the President.

Section 2. The Student Council shall have regular meetings twice a month.

ARTICLE VI

Powers of the Student Council

It shall be the duty and the responsibility of the Student Council to:

1. Recommend and approve general plans for the organization and administration of all student organizations.

2. Formulate policies for the Student Government Association and administer the policies of the Association.
3. Plan the monthly social calendar.
4. Name the student personnel of the student-faculty committees.
5. Recommend to the Student-Faculty committee on the Student Activities Fund all allocations of the Mansfield Cooperative Government.
6. Recommend such by-laws to the Association for approval as are necessary to carry out the purposes of the Constitution and the policies developed in accordance with the constitution.
7. Act as the judicial agent of the Association and keep on file all judicial reports.
8. Recommend for discussion to the President of the College or the chairman of a student faculty committee problems pertaining to student life.

ARTICLE VII

Dormitory and Day Governments

Consistent with the general policy and plan of the organization set up by this Association, the students living in the Women's Dormitory and the Men's Dormitories and the Women Day Students and the Men Day Students are authorized to develop associations to handle the problems peculiar to the individual groups

ARTICLE VIII

Amendments

Section 1. This constitution may be amended at any meeting by a two-thirds

vote of those present of the Student Government Association, the proposed amendment having been submitted to the Association at least one week before being voted on.

Section 2. By-laws may be adopted, amended or repealed at any regular meeting by a majority vote of the members of the Student Government Association present.

BY-LAWS

ARTICLE I

Quorum

Section 1. Fifty per cent of the number of students living on campus shall constitute a quorum at any meeting. The number present to constitute a quorum may consist of both dormitory and day students.

Section 2. Three-fourths of the number of students serving on the Student Council shall constitute a quorum.

ARTICLE II

Meetings

Section 1. The meetings of the Student Council shall be at 7:30 p. m. on the first and third Mondays of each month.

Section 2. Students may attend any regular meeting of the Student Council.

ARTICLE III

Nominations and Elections of the Student Council

Section 1. The nominations of the Student Council officers shall be made by the Student Council acting as a nominating committee. This committee shall

submit two candidates for each office. The report of the committee including the candidates activity record, shall be made at a meeting of the Student Government Association and posted accordingly. Following the report of the committee, nominations for any office may be made by filing a petition in the Dean of Instruction's Office within one week after meeting. This petition shall be filed on a standard form covering the following points:

a. Name of candidate
b. Name of office sought
c. Signatures of a minimum of 50 and a maximum of 60 members of the associations. Members are allowed to sign only one petition for one office.
d. Signature of the candidate indicating his or her willingness to serve.

At the next meeting of the association all presidential nominees shall make a speech of not to exceed ten (10) minutes on some pertinent view of the college. The President shall be a senior who will be enrolled for two academic semesters, the Vice President, a junior, the Secretary, a sophomore, and the Treasurer, a junior. The names of the candidate shall be submitted for approval to the Dean of Instruction, the Point-System Chairman, and the organization adviser or advisers.

Election shall be held no sooner than two days after the speeches of the presidential nominees. Voting shall be done by secret ballot. Student must present his enrollment card at the time of voting. A majority of votes cast shall be

necessary to constitute an election. In case there are more than two candidates for one office, and not one receives a majority of the votes cast, a second election shall be held with the two highest as candidates.

Section 2. The class presidents shall be nominated and elected by each class according to Article III of the class constitution.

Section 3. The dormitory and day student clubs presidents shall be nominated and elected by each group according to the constitution of these organizations.

Section 4. The editor-in-chief of the Flashlight shall be nominated and elected from its editorial board according to the constitution of the organization.

The advisory editor of the Carontawan shall be chosen according to the constitution of the organization.

Section 5. The Dean of Men and the Dean of Women shall be advisers of the Student Council.

Section 6. Vacancies in office shall be filled by means of a special election within one month after the vacancy occurs.

ARTICLE IV

Duties of the Student Council

Section 1. It shall be the duty of the President to call and preside at the Student Government Association and the Student Council meetings, to represent the student body on all public occasions, to see that the business of the Association is carried on properly, to appoint

special committees and to be an ex-officio member of all committees.

Section 2. It shall be the duty of the Vice President to preside over meetings and conduct the business of the Association and the Student Council in the absence of the President and to be chairman of the Social Committee of the Student Government Association.

Section 3. It shall be the duty of the Secretary to keep a record of the proceedings of all meetings, to have custody of all papers of the Association, to conduct all correspondence, and to post within forty-eight hours after each Student Council meeting the policies which were adopted.

Section 4. It shall be the duty of the Treasurer to authorize requisitions for the withdrawal of funds of the Student Council and the Social Committee and to report regularly to the Council the financial status of each fund.

Secton 5. The class presidents and council members shall have definite responsibilities delegated to them by the president of the Student Council. The following committee chairmen shall be appointed:

Point-System Chairman.
Chairman of Freshman Women Advisers.
Chairman of Handbook Committee.

ARTICE V

Parliamentary Procedure

Roberts' Rules of Order shall be the parliamentary authority of this Association, subject to special rules which have been or will be adopted.

THE WOMEN'S DORMITORY ASSOCIATION

"The law is what it is—a majestic edifice, sheltering all of us, each stone of which rests on another."

John Galsworthy

THE WOMEN'S DORMITORY COUNCIL

President ---------- Shirley Sandrock

Senior Members ---- Elizabeth Maloney
Margaret Noll

Junior Members ---- Virginia Hokanson
Ellen Judson
Lenora Saxton

Sophomore Members --- Marilyn Christ
Mary Lou Weegar

Freshmen Members --------To be elected

Advisers ----------Dean of Women
Assistant Dean of Women

CONSTITUTION
OF
THE WOMEN'S DORMITORY ASSOCIATION

ARTICLE I

Name

The name of this organization shall be the Women's Dormitory Association.

ARTICLE II

Purposes

The purposes of this organization shall be:

1. To administer student life in the dormitory so that all may live comfortably and with consideration for others.
2. To develop individual and group responsibility.
3. To promote conditions for the development of courtesy, self-control, and the desire to strive toward higher standards of work.

ARTICLE III

Membership

All students residing in North Hall, the women's dormitory, shall be members of this Association.

ARTICLE IV

The Women's Dormitory Council

Section 1. The Women's Dormitory Council shall be the governing body of this Association. It shall consist of the President and nine members.

Section 2. The advisers to the Dormitory Council shall be the Dean of Women and the Assistant Dean of Women.

ARTICLE V

Meetings

Section 1. The Women's Dormitory Association shall meet at the discretion of the President of the Women's Dormitory Council.

Section 2. The Women's Dormitory Council shall have regular meetings twice a month.

ARTICLE VI

Powers of the Women's Dormitory Council

It shall be the duty and responsibility of the Women's Dormitory Council to:

1. Formulate policies of the Women's Dormitory Association and administer these policies.
2. Make and enforce rules and regulations for the women's dormitory students.

3. Plan the social life of the dormitory.
4. Act as a judicial agent of the Association and keep on file judicial reports of the Council.

ARTICLE VII

Amendments

Section 1. This constitution may be amended at any regular meeting by a two-thirds vote, the proposed amendment having been submitted in writing and read to the Association at a regular meeting at least one week before being voted on.

Section 2. By-laws may be adopted, amended, or repealed at any regular meeting by a majority vote.

BY-LAWS

ARTICLE I

Section 1. The period from 6:45 p. m. to 7:30 each Tuesday shall be reserved for meetings of the Association. The meetings shall be called by the Women's Dormitory Council President or the Dean of Women.

Section 2. The Women's Dormitory Council shall have regular meetings on the second and fourth Monday evenings of each month. Special meetings may be called by the President.

ARTICLE II

Nominations and Election of the Women's Dormitory Council

Nominations for upperclass members of the Women's Dormitory Council shall be made by the Women's Dormitory Council of the preceding year. The Council shall submit the names of the candidates for offices at a meeting of the Women's Dormitory Association. Following the report of the Council, nominations for each office may be made from the floor by any member present. The president shall be a senior. Of the remaining nine members, two shall be seniors, three juniors, two sophomores, and two freshmen who will be elected six weeks after the opening of the college.

The names of the candidates shall be submitted for approval to the Organization Adviser, the Dean of Instruction and the Point-System Chairman.

Voting shall be by secret ballot. A majority of votes cast shall constitute an election. In case there are more than two candidates for one office, and no one receives a majority of the votes cast, a second election shall be held with the two highest as candidates.

ARTICLE III

Duties of the Women's Dormitory Council

Section 1. It shall be the duty of the President to call and preside at Women's Dormitory Association and Women's

Dormitory Council meetings, to represent the dormitory students on the Student Council, to see that the business of the Association is carried on properly, to appoint special committees and to be an ex-officio member of all committees.

Section 2. The other members of the Women's Dormitory Council shall have definite responsibilities. One shall be responsible for assigning places in the dining room, another for the record of minutes of all meetings, another for financial statements, another for fire drills, and another for the social life.

ARTICLE IV

Parliamentary Procedure

Roberts' Rules of Order shall be the parliamentary authority of this Association, subject to special rules which have been or will be adopted.

REGULATIONS FOR WOMEN STUDENTS LIVING IN THE DORMITORY

In a college where a number of persons live together, it is necessary to have some form of social control or government. The Women's Dormitory Council is the governing body and has adopted the following regulations to promote the highest standards for women students. Ignorance of the regulations is not excusable. It is the responsibility of each Mansfield woman student to live up to these standards.

1. DORMITORY ORGANIZATION

a. A Dormitory Council consisting of eight upperclassmen is installed in May to act for the next current college year.

b. At the end of the first six weeks of the school year, two Freshmen representatives are elected to the Council.

c. This organization has specific duties and authority concerning regulations and any violations of these regulations.

d. The Dean of Women and the Assistant Dean of Women act as advisors to the Council.

e. If the Council encounters problems serious enough to submit to higher authority, the Dean of Women will present the case to the College Administration.

2. QUIET HOURS

a. On Monday, Tuesday, Wednesday and Thursday, study hours are designated from 7:30 p.m. to 10 p.m. During

these hours, no student is to make any noise that would be disturbing to any one who is studying.

b. On Sunday, Monday, Tuesday, Wednesday and Thursday, night quiet hours are designated from 11:00 p.m. to 7:00 a. m.

c. On Friday night quiet hours are from 12:00 midnight to Saturday 9:00 a.m. and on Saturday from 12:00 midnight to Sunday 9:00 a.m.

d. On Special dance nights quiet hours begin one half hour after the time that the students are in the dormitory for the night.

e. Typewriters may not be used in students' rooms or in the corridors during night quiet hours. After 11 p. m., typewriters may be used on seventh floor.

f. Radios may be played during study hours, but MUST be tuned so that they cannot be heard outside the room. Radios MAY NOT be played at all during night quiet hours.

3. ABSENCE FROM CAMPUS

a. All students may leave the campus during the day to visit approved homes and restaurants and attend church services and the Twain Theatre.

b. At night Sophomores, Juniors, and Seniors may leave the campus as indicated above. Frsehmen may have this privilege after the first nine weeks.

c. At night on Friday, Saturday and Sunday all students may leave the campus to visit approved homes and restaurants and to attend church services and the Twain Theatre.

d. No woman student is to visit any residence where men students are living other than their own homes unless permission is obtained from the Dean of Women's Office.

Permission for a group social function or party at the residence of a man student must be secured from the Dean of Womens Office.

e. To be absent from the town of Mansfield over week-ends (except her own home) from Friday to Monday morning, permission must be obtained from the Dean of Women's Office and signing out is done there. To go to her own home over the week-end, a general permission is granted each and she must sign out on her own respective floor with no further permission. However, if you take a later permission to come back on a Sunday night, sign out in the special book in the office.

f. If a girl is to be the guest of a man student on another college campus, she must have a letter of permission from her home sent directly to the Dean of Women's Office.

g. After a campus dance for which any special late permission has been issued, upperclassmen must have a written permission from home to return to their own homes that night or to go to the home of a friend or relative. Freshmen may go to their own home with proper permission and letter.

h. If a girl signs out for home on Friday night and returns to the campus Saturday, she is under college regula-

tions again; so if a girl signs out for home Friday, but returns to campus for a dance Saturday night, she must have the written permission from home required in the above instances to return home again that night.

i. If at the beginning of a vacation a girl plans to visit elsewhere before going to her own home, permission should be obtained at the Dean of Women's Office.

j. If a girl remains on campus but desires to stay in a room other than her own, she must register this intention with her Dormitory Council Representative. This permission is granted ONLY on Friday and Saturday nights. Exceptions are made individually if a girl's roommate is at home ill for a period of time.

4. RETURN TO DORMITORY

a. 10:00 o'clock evenings is the time of return on Monday, Tuesday, Wednesday, Thursday and Sunday.

11:00 o'clock is the time of return on Friday and Saturday evenings.

b. If a student is away and cannot return to the dormitory by closing time, she must telephone or telegraph the Dean of Women before 10:00 p.m. If it is impossible to contact the Dean's Office before 10:00 p.m., emergency calls will be accepted until 12 midnight. After 12, the night watchman may be called and he will relay the message.

c. No student is permitted to walk alone from the bus terminal after 10:00 p. m

d. If a student does not return to the dormitory at the time she designated when she signed out her parents are notified.

e. No girl is to leave the dormitory before 7:00 a. m. unless she has permission.

f. A girl should strive always to get to the dormitory by five or ten of the hour to avoid the possibility of being late. When returning to the dormitory after a late permission girls enter the building through the door on second floor by the Administrative Offices. A girl on duty in the Dean's office will permit her to enter after ringing the bell. Each girl is responsible for signing her name and the exact time she returned on a designated sheet or the permission book in the office of the Dean of Women.

5. SPECIAL ELEVEN O'CLOCK PERMISSIONS

Members of the Women's Dormitory Council grant 11:00 o'clock permissions as follows:

a. To Sophomores 5 and to Juniors 6 for each semester.

b. To Seniors—7 for each semester.

6. SPECIAL TWELVE O'CLOCK PERMISSIONS

These permissions are granted at the Office of the Dean of Women as follows:

a. To Sophomores—3 and to Juniors—4.

b. To seniors—5 for each semester to

be used during the week. One 12:00 is granted to seniors each week-end.

c. To Dean's List students—one each weekend.

d. Special 12:00's are granted to everyone for the night of the official end of each vacation excepting the recess between semesters, working out in town, Elmira concerts, football games and any other event which may warrant such a permission.

7. SIGN OUT BOOKS

a. For general weekend permission to go home (Friday to Monday noon) students sign out in the book provided in their corridor.

b. When going home for vacations during the year, students sign out on a special sheet provided in their respective wells. If returning before 10:00 p.m. after vacation, sign in in the well. If returning after 10:00 p.m., sign in on the special sheet which will be found in the office.

c. For any permissions granted by the Dean of Women's Office, the student signs out there. There are two sign out books—one for riding permission and one for any other permission which must be obtained from the office.

d. Follow the headings of these various sign out books carefully; and when signing in, remember to give the actual time of return.

e. To avoid penalties—sign in IMMEDIATELY upon your return and each girl MUST sign her OWN name. THIS IS VERY IMPORTANT.

8. AUTOMOBILING

Because of the danger of accidents,

permission of the parents must be granted before students may ride in automobiles. This permission is secured through a permission card sent to the parents in September of their Freshman year to be signed and returned directly to the office of the Dean of Women where they will be filed for four years. Riding permissions are as follows:

a. During the day Sophomores, Juniors and Seniors may ride within the borough limits without further permission but must sign out and in.

b. Sophomores, Juniors and Seniors may have automatic riding permission if their parents approve by signing out in the Riding Book in the office of the Dean of Women.

c. Sophomores, Juniors and Seniors may ride out of town after 7:30 during the week only by using a special 11 or 12 o'clock permission.

d. Sophomores, Juniors and Seniors may ride in town during the week after 7:30 without using a special permission. IT IS IMPORTANT that they designate that they are staying in town by writing "in town" in a column in the riding book.

e. Ater a campus dance for which any special late permission has been granted, Sophomores, Juniors, and Seniors may have riding permission out of town by signing on a special registration sheet in the Office of the Dean of Women. They may ride within a 15 mile radius and not visit places where beer, wine, or alcoholic beverages are

served. Freshmen may ride ONLY in town by signing on a special sheet in the Dean's Office. Freshmen must also obtain permission.

f. Women students are not permitted to be in parked cars on the campus after 7:30 in the evening.

g. A woman student while under college regulations may not have an automobile in Mansfield without special permission of the Dean of Women. Such permission is granted only in cases of necessity. The student must also be over 21 years of age and have a letter from her parents granting this permission.

9. NORTH HALL SOCIAL REGULATIONS

a. The reception room is provided by the college for ALL women students to entertain their friends.

b. This room is open to men and women at all times when North Hall is open.

c. This is a public living room provided for all students and should be used as such in standards of good taste in behavior and dress.

d. First floor well may also be used as a reception room and may be used at any time that North Hall is open.

e. Second floor is a part of the administration area and therefore may not be used when offices are open or at the following times:

1. 8:00 a.m.—12:00
   Monday through Saturday

2. 1:00 p.m.—4:00
Monday through Friday

t. Men students are not permitted on the second floor before 8:00 a.m.

10. GUESTS

a. Students may entertain overnight guests in the dormitory over the week-end, but must register these guests at the Office of the Dean of Women.

b. It is understood that guests are under the regulations of the College; and it is the responsibility of the student to acquaint the guests with the regulations.

c. If a guest breaks any regulations, the student who is her hostess must take all the responsibility and fulfill the penalty for the breaking of the regulation.

d. A woman student who wishes to entertain her father in her room may do so on Sunday afternoon from 2:00–5:00 p.m. and must register this intention in the Dean of Women's Office.

11. ELECTRICAL EQUIPMENT

a. Radios and electric sewing machines may be installed in women's rooms with the permission of the Dean of Women, provided that the installation is approved bv the Superintendent of Grounds and Buildings.

b. All radios should be registered in the Dean of Women's Office, even though the student already has a three-way plug.

c. Approved study lamps are provided for each room.

d. Electric irons are provided for use in the laundry room only.

e. NO electrical equipment such as study lamps, hair dryers, electric irons, hot plates, etc., may be brought from home and used.

f. Any problems relative to maintenance, such as leaking radiators, lights, etc., should be reported in writing to the matson in room 257 between the hours of 9:00 a.m. and 4:00 p.m. and in room 357 between the hours of 4:00 p.m. and 9:00 p.m.

12. LAUNDRY

a. Each student may send twelve (12) pieces of plain laundry each week to a commercial laundry selected by the college. The laundry list should be marked plainly with both the first and last name of the student, North Hall, and the room number. Laundry slips may be obtained at the student post office by leaving a note there for the mail girl. Be sure to give her your box number.

b. Bags for outgoing laundry should be placed near the freight elevator on second floor not later than 9:00 a.m. on Wednesday mornings.

c. Laundry is returned each Wednesday and is picked up in the well on each floor. Any overcharges for laundry should be paid IMMEDIATELY to the matron.

d. A laundry room is provided for women. It is located on the first floor of the Infirmary Building and may be reached by crossing the covered bridge between the third floor of North Hall and the second floor of the Infirmary.

e. The laundry room is opened daily Monday thru Saturday from 7:00 a.m. to 10:00 p.m. Sunday morning the laundry room is open from 8:00 a.m. to 10:00 a.m.

13. SPECIAL ROOMS

Musical instruments shall not be played in the rooms of students. Practice rooms are available on the Seventh Floor. Also on the Seventh Floor a workshop area is provided for Art Work. This work MUST NOT be done in the wells.

14. CARE OF ROOMS

a. Because of the importance of pleasant and orderly surroundings and the value to the student in maintaining them, rooms are inspected and graded weekly. Room-ratings are incorporated in the personnel record of each student.

b. For sanitary and asthetic reasons the following regulations should be observed:

1. Make beds immediately after breakfast.
2. Sweep rugs on third-floor bridge or on south fire escape.
3. Do not use the fire tower for sweeping rugs.
4. Shake your dust mops and dust cloths on third floor bridge or out the hall windows over second floor bridge.
5. Hang all wall decorations from moldings.

c. Trunks may be kept in the students' rooms or in the store room.

d. Students must supply their own cleaning equipment and hangers.

15. FIRE REGULATIONS

On discovering fire in North Hall, ring the nearest fire alarm. On hearing a fire-alarm signal, repeated short rings, prepare immediately to leave the building.

Procedure in case of fire:

Turn on lights, if fire is at night.

Put on Shoes and Coat.

Secure bath towel.

CLOSE WINDOWS.

Raise shades.

Move quickly and silently to nearest exit.

Use of exits:

Students on south end of third, fourth, and fifth floors leave building by the fire tower at east side of their corridor.

Students on north end of second, third, fourth, and fifth floors leave building by the fire tower on north end of their corridor.

Students in the center section of third, fourth, fifth, sixth and seventh floors leave building by the north exit to the east fire tower.

SPECIAL REGULATIONS CONCERNING FRESHMEN WOMEN STUDENTS

1. STUDY HOURS

a. During the first nine weeks of the first semester, a Freshman woman student is to be in her own room, in a practice room, or in the library from 7:30 to 10:00 p.m. from Monday through Thursday for the purpose of STUDY.

b. A Freshman student may have permission during this time to attend church functions and meetings of campus organizations. If she goes off campus for a church meeting or choral practice, she must sign out and in in the Office of the Dean of Women.

c. It is necessary to sign out and in if she is attending a club meeting on campus.

2. ABSENCE FROM CAMPUS

a. After the first nine weeks, a Freshman woman who has good academic standing may have the privilege of being out in town during the evenings from 7:30–10:00.

b. After any campus dance for which a special late permission has been granted, a Freshman girl is allowed to go only to her own home. She must have a letter written from her home and sent directly to the Dean of Women's Office granting this permission.

3. SPECIAL ELEVEN O'CLOCK PERMISSION

a. Freshmen are granted three of these permissions for SECOND semester only. These are obtained from their Council members.

4. SPECIAL TWELVE O'CLOCK PERMISSION

a. Freshmen are granted two of these permissions for SECOND semester only.

b. Special 12:00's are granted for returning from vacation, Elmira concerts, football games and any other special event that seems to warrant a general 12:00 for all women students.

c. 12:00's are obtained from the Dean of Women's Office.

5. AUTOMOBILING

a. Freshmen must have permission to ride on all occasions during the entire year, except to ride with their parents.

b. During the first semester Freshmen are not allowed riding permission during the week after 7:30 either in town or out of town, except on special events such as an Elmira concert, football games, etc.

c. Freshmen may ride in town during the week or during the weekend before 7:30 by getting permission at the Dean of Women's Office.

d. Freshmen may ride out of town after 7:30 on Friday, Saturday or Sunday, but must get permission from the Dean of Women's Office.

e. Freshmen may ride with their parents by merely signing out and in in the Riding Book. No further permission is needed from the Dean of Women's Office.

f. Freshmen may ride ONLY in town during the night of a formal dance by signing on a special sheet in the Dean of Women's Office and obtaining permission.

g. During the second semester Freshmen women students may ride out of town during the week after 7:30 by using either an 11:00 or a 12:00 permission. Permission must be obtained from the Dean of Women's Office.

THE MEN'S DORMITORY ASSOCIATION

"Just laws are no restraint upon the freedom of the good, for the good man desires nothing which a just law will interfere with."

J. A. Froude

THE MEN'S DORMITORY COUNCIL

President ---------- Merle Maxson
Senior Member -------- William Dewey
Junior Members --------- Robert Leslie
Thomas Cooley
Sophomore Member ------ Paul McCabe
Adviser ----------Dean Long

CONSTITUTION OF THE MEN'S DORMITORY ASSOCIATION

ARTICLE I

Name

The name of this organization shall be the Men's Dormitory Association.

ARTICLE II

Purpose

The purpose of this organization shall be to regulate student life in the dormitory in order that proper conditions for study and living may exist.

ARTICLE III

Membership

All students residing in South Hall, the men's dormitory shall be members of this organization.

ARTICLE IV

The Men's Dormitory Council

The Men's Dormitory Council shall be the governing body of this Association. It shall consist of the President and five members.

The Dean of Men shall be adviser to the Men's Dormitory Council.

ARTICLE V

Meetings

The Men's Dormitory Association shall meet at the discretion of the President of the Men's Dormitory Council.

The Men's Dormitory Council shall have regular meetings twice a month.

ARTICLE VI

Powers of the Men's Dormitory Council

It shall be the duty and responsibility of the Men's Dormitory Council to:

1. Make and enforce regulations for the men dormitory students.

2. Formulate the policies of the Men's Dormitory Association and administer these policies.

3. Plan the social life of the dormitory.

4. Act as a judicial agent of the Association and keep on file the judicial reports of the Council.

ARTICLE VII

Amendments

This constitution may be amended at any regular meeting by a two-thirds vote, the proposed amendments having been submitted in writing and read to the Association at a regular meeting at least one week before being voted on.

By-laws may be adopted, amended, or repealed at any regular meeting by a majority vote.

BY-LAWS

ARTICLE I.

Meetings

Section 1. 6:45 p.m. on the first and third Tuesdays of each months shall be reserved for meetings of the Association. The meetings shall be called by the Men's Dormitory Council President or the Dean of Men. Special meetings may be called by the President.

Section 2. The Mens Dormitory Council shall have regular meetings on the first and third Thursday evenings of each month. Special meetings may be called by the President.

ARTICLE II.

Nomination and Election of the Men's Dormitory Council

Nominations for upperclass members of the Men's Dormitory Council shall be made by the Men's Dormitory Council of the preceding year acting as a nominating committee. The report of the nominating committee shall be made at a meeting of the Men's Dormitory Association. Following the report of the committee, nominations for each office may be made from the floor by any member present. The President shall be a senior. Of the remaining five members, one shall be a senior, two juniors, one sophomore, and one freshman. The Men's Dormitory Council currently holding office shall act as a nominating committee for the freshman member. Addi-

tional nominations for this member may be made from the floor at a meeting of the Men's Dormitory Association.

The names of the candidates shall be submitted for approval to the Organization Adviser, Dean of Instruction, and the Point-System Chairman.

Voting shall be by secret ballot. A majority of votes cast shall constitute an election. In case there are more than two candidates for one office, and no one receives a majority of the votes cast, a second election shall be held with the two highest as candidates.

ARTICLE III

Duties of the Men's Dormitory Council

Section 1. It shall be the duty of the President to call and preside at Men's Dormitory Association and Men's Dormitory Council meetings, to represent the dormitory students on the Student Council, and to see that the business of the Association is carried on properly, to appoint special committees, and to be an ex-officio member of all committees.

ARTICLE IV

Parliamentary Procedure

Roberts' Rules of Order shall be the parliamentary authority of this Association, subject to special rules which have been or will be adopted.

REGULATIONS FOR MEN STUDENTS LIVING IN THE DORMITORY

AUTOMOBILES

All men dormitory students having automobiles (whether owned by the student or a member of the family and regardless of whether it is kept on campus or in the town of Mansfield) in their possession while enrolled as a student at the College must secure a College Automobile Permit at the Office of the Dean of Men.

Students who are under twenty-one years of age and who have an automobile in their possession while they are enrolled at the College must secure special permission from the College Committee on Automobile Traffic and Parking. Application for such permission must be made through the Office of the Dean of Men and must be accompanied by a letter from parents setting forth the reasons for such permission. Permission will be granted by the Committee only upon valid reason.

Students who have been granted part-time employment at the College may not own an automobile or have one in their possession during the time in which they are enrolled as a student.

FIRE REGULATIONS

On discovering a fire, ring the nearest fire alarm. Upon hearing a fire alarm signal, which is repeated short rings the building should be vacated quickly and orderly. **When a fire alarm occurs, students should make certain that their room doors and windows are closed, and,**

if at night. room lights should be turned on before leaving.

Use of Exits

In vacating the building in case of fire, the south exit will be used by students living in the following rooms: first floor, rooms 102 through 109, second floor, rooms 210 through 218, third floor, rooms 310 through 318, fourth floor, rooms 410 through 418. The east exit will be used by students living in the following rooms: second floor, rooms 200 through 209, third floor, rooms 300 through 309, fourth floor, rooms 400 through 409. The Student Lounge will be vacated through the terrace exit. The Recreation Room and the Music Practice Rooms will be vacated by means of the south exit from the Recreation Room.

FRATERNITY AND CLUB INITIATIONS

No physical punishment shall be administered at any time.

The public initiation program shall be submitted in writing for approval to the sponsor, the Dean of Men, at least one day before the initiation begins.

The initiation program shall include no activities on the campus during class hours and no activities which disturb the public in general.

A limited number of off-campus activities will be permitted during class hours. provided that there is no interference with the class attendance of the candidate.

The initiation program shall be conducted in such a manner that classroom

work may proceed as usual. And mode of dress or any actions which attract undue attention are undesirable.

I. CARE OF ROOMS AND FURNISHINGS

A. All beds and furniture must remain as placed in students rooms.
B. Dresser tops must be protected by a covering, preferably of waterproof composition.
C. Study tables must be protected by a desk blotter.
D. No thumb tacks, nails, screws or hooks may be driven into furniture, doors or wood trim.
E. No adhesive tape or scotch tape may be applied to walls or furniture.
F. Electrical wires and extension cords may not be strung in rooms.
G. Pillows will not be used as cushions.
H. At no time will the bed be occupied without a sheet or pillow case.
I. No luggage may be kept in student rooms other than that which may be kept in clothes closets. Trunk rooms are provided for student use.
J. Coat and pants hangers may not be suspended from heating pipes in student rooms.
K. Rooms may not be littered with empty soda and milk bottles. It is the students responsibility to return such empty bottles to their proper places.
L. Room inspection will be made during afternoon hours. It is expected that beds will be made before noon each day.
M. Rooms will be cleaned at least once each week.

N. Students must provide their own ash trays. Cigarette butts will not be stamped on floors.

II. USE OF STUDENT LOUNGE AND RECREATION ROOM

A. Student Lounge and Recreation Room may be used until 11 p.m. Sunday through Thursday and until 12 midnight Friday and Saturday nights.
B. The tone of the dormitory is set by students' conduct in the lounge. Therefore it is expected that residents in using the lounge will maintain the dignity becoming a college student.
C. While no card playing will be allowed in the lounge, students may play cards in the Recreation Room except on Sunday.
D. More freedom will be in order in the Recreation Room but boisterousness and rough housing will not be permitted.
E. Cigarette butts will not be stamped on the floor.
F. Bottles of soda may not be brought into the student lounge.
G. Chairs are the only furniture which may be moved out of place in either the Lounge or the Recreation Room.
H. The South exit from the Recreaion Room will be used only in case of fire or fire drills. This door may not be used in ventilating the room.

III. USE OF MUSIC PRACTICE ROOMS

A. Practice hours as scheduled will be observed.

B. Doors to practice rooms will be

closed at all times. Please close the door and window upon leaving the room. Please turn out the lights.

C. Absolutely no smoking will be permitted in practice rooms at any time.

D. Whenever possible the practicing on music instruments should be done in a muted manner.

IV. USE OF LAUNDRY AND PRESSING ROOM

A. The hours for use of the Laundry and pressing room will be 7:00 a.m. to 11:00 p.m.

B. The laundry room must be kept. neat and clean at all times.

C. Be sure that electric irons are turned off when not in use.

V GENERAL DORMITORY RULES

A. Study hours will be observed Sunday through Friday from 7:30 to 10:00 p. m.

B. Night quiet hours will be observed from 11 p.m. each evening to 7 a.m. the following morning.

C. Bath clogs may not be worn to and from bathrooms during study or or night quiet hours.

D. No card playing will be permitted in student rooms during study hours or night quite hours.

E. No musical instruments will be played in student rooms.

F. Radios must be tuned so that they cannot be heard outside the room. They may not be played after 12 midnight.

G. Only burnable materials are to be placed in the incinerator.

H. The South Fire Tower will be used only in case of fire or fire drills. This means that the only stairway to be used except in case of emergencies listed will be the stairway to the upper floors at the east entrance.

I. After closing hours for the lounge, all entrances will be locked except the east entrance.

J. Men students may entertain overnight guests in the dormitory over the week-ends if there is an available bed in students' rooms. All guests must be registered in the Office of the Dean of Men prior to or immediately upon arrival on campus. It is understood that guests are under the regulations of the College; and it is the responsibility of the student to acquaint his guests with the regulations.

K. Students may not have visitors in their rooms after 11 p.m. unless registered at the Office of the Dean of Men.

L. Be considerate of the other fellow when taking a shower concerning the amount of hot water used, particularly during rush bath hours.

M. No laundry of any nature will be done in bathroom lavoratories at any time. A laundry and pressing room is provided in the basement for that purpose.

O. Automobiles may not be washed or serviced on campus parking lots.

THE DAY STUDENTS ORGANIZATION

"Law is a form of order, and any good law must necessarily mean good order."

Aristotle

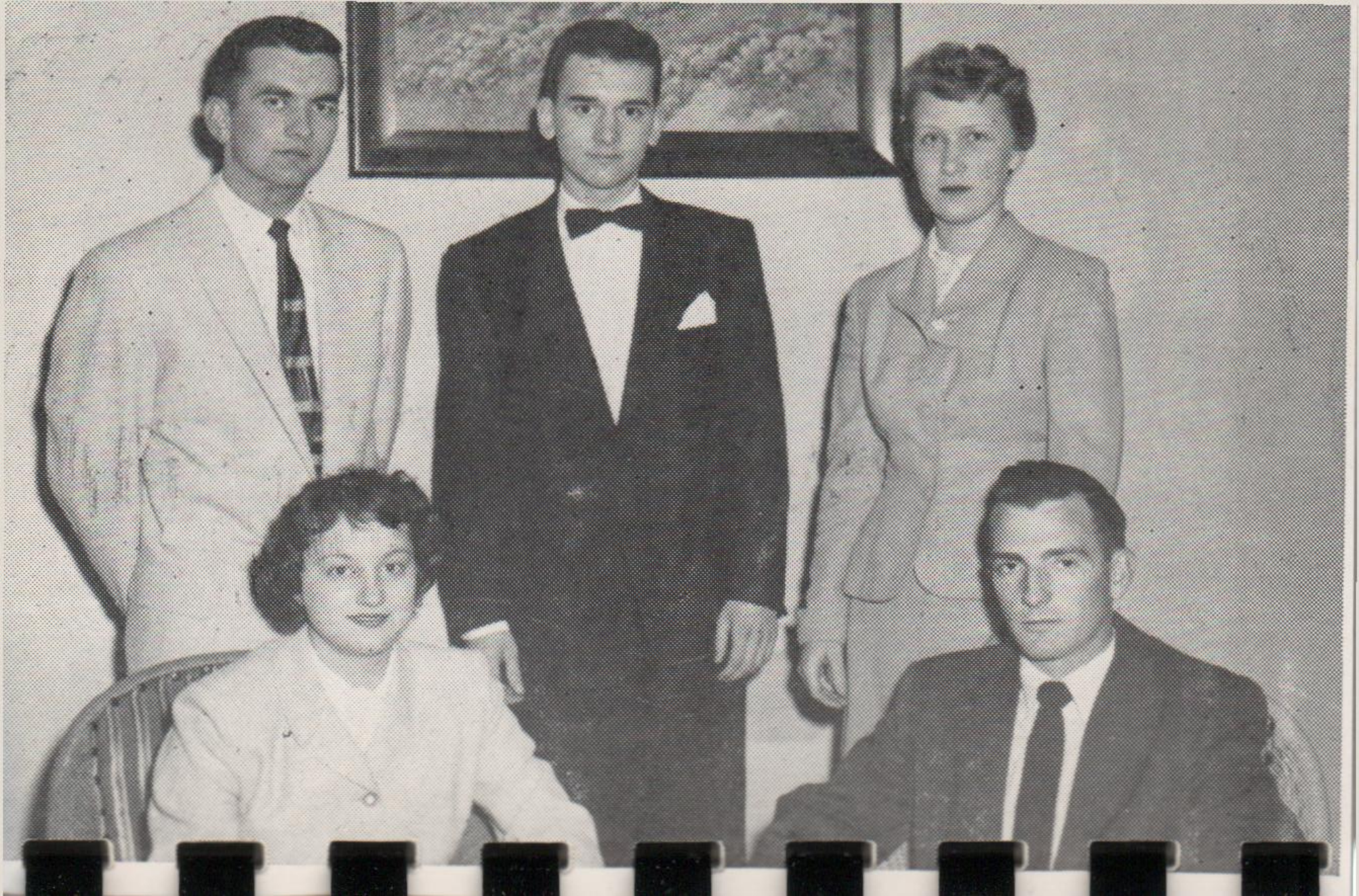

DAY STUDENTS' CLUB

Women's President _____ Joan Rogers
Women's Vice President _____
_ Marietta Harrison
Men's President _____ James Wilson
Men's Vice-President ____ Paul Mitchell
Secretary-Treasurer _____ Fred Smith
Advisers _____Dean of Men
Assistant Dean of Women

CONSTITUTION

ARTICLE I

Name

The name of this organization shall be the Day Students' Club of Mansfield State Teachers College.

ARTICLE II

Object

The objectives of this club shall be the association of the previously separated Men's and Women's Day Students' Clubs, to have a definite voice in the Student Government Association and to create good will among the Day and Dormitory Students through progressive activities.

ARTICLE III

Membership

All students not living in the college dormitories shall be members of this Association.

ARTICLE IV

Officers

Section 1.

The officers of this club shall be the two Presidents, two Vice Presidents, a joint Secretary-Treasurer, and twelve Directors, of which there shall be six men and six women. These officers and directors together shall constitute the Executive Board.

Section 2.

The President and Vice-President of each faction of the Joint Day Students' Club shall be elected by the people of the faction which the officers are to represent. The Joint Secretary-Treasurer shall be elected by both factions of the organization since that officer represents the entire organization.

Section 3.

The directors shall be elected by ballot by the officers for a term of one year. Two directors (1 male, 1 female) shall be elected from the senior class four directors (2 male, 2 female) shall be elected from the junior class; four directors (2 male, 2 female) shall be elected from the sophomore class; two directors (1 male, 1 female) shall be elected from the freshman class. The senior, junior and sophomore directors shall be elected in the spring at the last meeting during the school session for the following year by the new officers. The freshmen directors shall be elected by the Executive Board at the first meeting in October of the following fall session of school.

Section 4.

In case a vacancy occurs in either offices of President, the Vice-President of the faction shall automatically become the President. Other vacancies shall be filled by the election of the Executive Board by a majority vote of those present.

ARTICLE V

Meetings

Section 1.

Meetings of the Executive Board shall be bi-monthly. They shall be held in the Day Students' Room at 7:30 of the second and fourth Tuesdays of each month during the school session, except December during which month it will be necessary to hold only one meeting. (If at any time unforeseen events make it impossible for the meetings to be held at such time, the date of the meeting may be changed by a majority vote of the Executive Board.)

Section 2.

Meetings of the whole organization shall be called at the discretion of the Presidents.

Section 3.

The sponsors of the meetings shall be the Assistant Dean of Women, the Dean of Men and as many other faculty members as shall be necessary to carry the responsibility. This number shall be decided by the Executive Board.

Section 4.

A quorum must be present at a meeting before any voting can take place. A quorum will consist of nine members of the Executive Board excluding the presiding president.

Section 5.

The directors of the Day Students' Board shall miss no more than three consecutive meetings without good cause or they will automatically be dropped from the Executive Board. The vacancy shall be filled by a majority vote of a quorum of the Executive Board.

ARTICLE VI

Amendment

Section 1.

The constitution may be amended at a special meeting of the Day Student body called for that purpose with a week's notice and with a majority vote of those present. All proposed amendments must be submitted in writing.

BY-LAWS

ARTICLE I

Nominations

Section 1.

The nominations for officers shall be made by the Executive Board. Additional nominations may be made from the floor of a general meeting. Elections shall be by secret ballot.

ARTICLE II

Duties of the Officers

Section 1.

The Women's President shall preside over the meetings of the first semester; the Men's President shall preside over the meetings of the second semester. They shall be representatives from the Day Student Club on the Student Council. They shall be responsible for the general conduct of the meetings.

Section 2.

The Vice-Presidents preside over the meetings in the Presidents' absence. Special departmental work shall be a duty.

Section 3.

It shall be the duty of the Secretary-Treasurer to take charge of the funds of the club, pay all the bills and keep a record of all expenditures. He shall give financial reports to the offices of the Dean of Women and the Dean of Men at the end of each semester. He shall also be responsible for the minutes of each meeting.

Section 4.

The Executive Board shall appoint all committees for social functions.

REGULATIONS FOR DAY STUDENTS

WOMEN STUDENTS living in Mansfield in homes other than their own are expected to follow the preceding regulations pertaining to Absence from Campus, Return to Place of Residence, Special Eleven and Twelve O'Clock Permissions, Automobiling and Sign Out Books. The procedure is as follows:

1. Permission must be granted from the Dean of Women's Office.

2. A permission slip will be made in duplicate and one given to the student to take back to her house-mother.

3. The student then uses the regular procedure of signing out in the book provided in the home where she lives.

4. The housemother may grant 11:00 o'clock permissions unless riding permission is desired—then the student comes to the Dean of Women's Office.

No student is allowed to stay at her boarding place if the adults are away unless other adults come in as substitutes and these substitutes approved by the College.

ALL MEN of the student body who are living in their own homes and those living in homes other than their own in Mansfield are members of the Men's Student Organization.

A Day Student should notify his or her housemother if any change in plans occur. At all times, the student should be a considerate, thoughtful member of the home in which he or she is living.

REGULATIONS CONCERNING ROOM CHANGES

If those students who are renting rooms in homes in the town of Mansfield have made initial arrangements for a room, no decision to rent a room elsewhere in Mansfield may be made without first informing the Dean of Students concerning the proposed change. If at the close of the spring session of the college, arrangements have been made for a room off campus for the fall session, no changes should then be made without good reason and not after July 15.

AUTOMOBILES

All student automobiles MUST be registered at the College. A special College Automobile Permit must be secured at the Office of Dean of Men.

Students who are under twenty-one years of age and are renting rooms in the town of Mansfield and who wish to have an automobile in their possession while they are enrolled at the College must secure special permission from the College Committee on Automobile Traffic and Parking. Application for such permission must be made through the Office of Dean of Men and must be accompanied by a letter from parents setting forth the reasons for such permission. Permission will be granted by the Committee only upon valid reason.

Due to the congested traffic conditions on the College Campus, day students who live within walking distance

from the College will not be permitted to drive automobiles on campus.

DAY STUDENTS' ROOM

A lounge, located on the first floor of the north end of North Hall facing west, is available to all day students for relaxation and study between the hours of 8:00 a.m. and 10:00 or 11:00 p.m., depending upon the closing hour of North Hall. This room should be kept clean and presentable at all times. Although there is an entrance from both the campus and the dining hall, ONLY THE CAMPUS ENTRANCE MUST BE USED.

POST OFFICE AND BULLETIN BOARDS

All day students should visit the Post Office at least once daily. The day student Post Office is at right of the entrance to Student Center.

All bulletins and personal notes to students are to be placed on the bulletin board provided for that purpose.

Students should pick up their mail box combinations from the respective deans during the week of registration.

NOTE: The Deans and Instructors use the mail boxes to contact individual students. Failure to check your mail box (or bulletin board) will not be a valid excuse for failure to comply with such instructions.

CLASSES

"Education is a treasure."

Petronius

1956-1957

SENIOR CLASS OFFICERS

President ---------- Robert Swinsick
Vice-President --------- Harold Hackett
Secretary ---------- Marguerite Drissel
Treasurer ---------- Richard Millitch
Adviser ----------Mr. Sundberg

JUNIOR CLASS OFFICERS

President ---------- Robert Keenan
Vice-President ---------- Robert O'Neill
Secretary ---------- Ellen Weigle
Treasurer ---------- Virginia Hokanson
Adviser ----------Mr. Francis

SOPHOMORE CLASS OFFICERS

President ---------- Terrence Nailen
Vice-President ---------- William Ruth
Secretary ---------- Theodora Queipo
Treasurer ---------- Lois Cox
Adviser ---------- Mr. Stringer

FRESHMAN CLASS OFFICERS
(To Be Elected)

CONSTITUTION
of the
SENIOR CLASS
of the
STATE TEACHERS COLLEGE
MANSFIELD, PENNSYLVANIA

ARTCLE I

Name

The name of this organization shall be The Senior Class of the State Teachers College at Mansfield, Pennsylvania.

ARTICLE II

Membership

All students registered at the State Teachers College at Mansfield who have earned more than 96 semester hours of credit, but fewer than 128 semester hours shall be members of this organization.

ARTICLE III

Officers

Section 1. The officers of this organization shall be a President, a Vice President, a Secretary, and a Treasurer.

Section 2. The candidates for each office shall be nominated by a Nominating Committee appointed by the President of the Class. The Nominating Committee shall consist of the four class officers and a representative from each of the four major departments. This committee shall submit two candidates for

each office. The report of the Committee shall be made at a meeting of the class at least two days prior to the election. Following the report of the Committee, nomination for each office may be made from the floor by any member present. The names of the candidates shall be submitted for approval to the Faculty Adviser, the Dean of Instruction, and the Point-system Chairman.

Section 3. Voting shall be by secret ballot. A majority of all votes cast shall be necessary to constitute an election. In case there are more than two candidates for one office, and no one receives a majority of the votes cast, a second election shall be held with the two highest as candidates.

Section 4. Vacancies in office shall be filled by means of a special election within one month after the vacancy occurs.

ARTICLE IV

Meetings

Regular and special meetings shall be called by the President of the class with the approval of the Faculty Adviser. Notices for meetings shall be posted on official bulletin boards at least two days prior to the meetings.

ARTICLE V

Quorum

The number of members present at a regularly-called meeting shall constitute a quorum.

ARTICLE VI

Amendments

Section 1. This constitution may be amended at any regular meeting by a two-thirds vote, the proposed amendment having been submitted in writing and read to the class at a regular meeting at least one week before being voted on.

Section 2. By-laws may be adopted, amended, or repealed at any regular meeting by a majority vote.

Section 3. All amendments, by-laws, or changes in this constitution shall be approved by the class officers and the Faculty Adviser, and shall conform to the college regulations.

BY-LAWS

ARTICLE I

Duties of Officers

Section 1. The President shall call meetings of the class, shall preside at all meetings, and shall appoint all standing committees.

Section 2. The Vice President shall act in the capacity of the President in the latter's absence.

Section 3. The Secretary shall keep accurate minutes of all meetings of the class and act as class correspondent.

Section 4. The Treasurer shall collect all revenues and, with the approval of the Faculty Adviser, shall pay such bills as the class may direct insofar as consistent with the provisions of the approved budget.

ARTICLE II

Special Committees

The President shall appoint the Nominating Committee, the Committee on Decorations, Programs, Refreshments, Orchestra, Publicity, and Clean-up for the annual dance; and all other standing committees.

ARTICLE III

Parliamentary Authority

Roberts' Rules of Order shall be the parliamentary authority of this organization.

ARTICLE IV

Order of Business

The order of business shall be:

a. Call to Order.
b. Reading of the Minutes.
c. Report of the Treasurer.
d. Report of the Committees.
e. Unfinished Business
f. New Business.
g. Program.
h. Adjournment.

The constitutions of the Junior Class, the Sophomore Class, and the Freshmen Class are identical with the constitution of the Senior Class, with the following exceptions·

A member of the Junior Class must have earned more than 63 semester hours of credit, but fewer than 96 semester hours.

A member of the Sophomore Class must have earned more than 31 semester hours of credit, but fewer than 64 semester hours.

A member of the Freshman Class must have earned fewer than 32 semester hours of credit.

STUDENT UNION

"Happiness seems made to be shared."

Carneilie

THE STUDENT UNION

The Student Union was first realized in October, 1955. It was made possible by donations of students, alumni, and organizations. The Student Union or 'Hut', as it is termed, is the favorite gathering place for those wishing to sit and talk, dance, or play cards, bumper pool, and other games. The Hut also provides refreshments at its soda fountain and snack bar.

THE STUDENT UNION COUNCIL

The Student Union Council is a council recently formed for the purpose of regulating the policies and activities of the Student Union. The Student Union was first realized in October of 1955. Each of the five governing student organizations on campus are represented by one member. The faculty is represented by an equal number of members. This council meets once a month but, as yet, has not formulated a constitution.

FIRST COUNCIL

President Mansfield State Teachers College— President James G. Morgan

Business Manager—
Mr. Dale Stahlman

Bookroom Manager—
Mrs. Jean M. Swanson

Dean of Women—
Miss Ellamae Jackson

Dean of Men—
Mr. Samuel Long

Vice President Student Council—
P. Thomas Allis

Vice President Women's Day Student Organization—
Janice Cruttenden

Vice President Women's Dormitory Association—
Joanne Davis

Vice President Men's Dormitory Association—
Gene Watkins

Vice President Men's Day Student Organization—
James Wilson

STUDENT ACTIVITIES

"The idle man is the devil's cushion, whereupon he sits and takes his ease."

Thomas Adams

STUDENT ACTIVITIES

PURPOSE AND PLAN

The Student Activities of Mansfield State Teachers College are opportunities for young men and women to express their personal interests, talents, and abilities and to secure socially constructive training and experience.

SOCIAL ACTIVITIES

Dances, parties, receptions, teas, formal and informal, provide wholesome recreation and entertainment for the student and at the same time present an opportunity for him to orient himself to cooperative living and social poise.

ORGANIZATIONS

Honor Fraternities

KAPPA DELTA PI

President _____ C. Jarrett Miller
Vice-President _____ Roger Wolz
Recording Sec. _____ Marilyn Simmonds
Corresponding Sec. __ Virginia VanDyke
Treasurer _____ Ann Sullivan
Adviser _____Dr. Bone

Juniors having six and Seniors having twelve semester hours of education and who are ranking in the upper quintile of their class are eligible to this national education honor society.

The aims of KDP are to set up worthy scholastic and professional ideals, to recognize outstanding work in the field of teaching and to establish teaching on a higher plane in

American professional life. Students feel that it is a distinct honor to be invited to join this educational honorary fraternity.

KAPPA OMICRON PHI

President _____ Laurie A. Eby
Vice-President _____ Mary Jane Reed
Vice-President _____ Barbara Brenan
Secretary _____ Ohnalee Teats
Treasurer _____ Shirley Schreffler
Adviser _____Mrs. Morales

Kappa Omicron Phi is a national honorary home economics fraternity which aims to stimulate cultural, inspirational, and professional growth. According to definite scholarship and character requirements, members are selected from home economics students who have completed or are at present enrolled in 8 semester hours in home economics. The aim of every member in this organization is greater understanding of the breadth and scope of the ideal, "to be an efficient and well-trained and a confident and helpful homemaker."

LAMBDA MU

President _____ Carolyn Gregory
Vice-President _____ Olynda Chaffee
Recording and Corresponding
Secretary _____ Julia Eddy
Treasurer _____ Jean Wildermuth
Adviser _____Miss Borkey

Lambda Mu is a local music sorority whose ideals are high standards of musicianship, scholarship, sisterhood, and

character. Any woman student in the music department who is at least a second semester sophomore and has an average of C in her academic studies and B in her music studies, including an A in one Applied Music subject of any previous semester is eligible and may be pledged to membership.

PHI MU ALPHA SINFONIA

President ---------- Daniel Harpster
Vice-President ---------- William Fravel
Secretary -------- William Brocklebank
Treasurer ---------- Jerry Miller
Historian ---------- George Yearick
Alumni Secretary -- Robert Hinkelman
Warden ---------- Nello Martini
Adviser ---------- Mr. Stringer

Phi Mu Alpha Sinfonia is a national musical fraternity for men who are making music their profession and who take an active interest in music as an avocation. The aims of this fraternity are to advance the cause of music in America, to foster the mutual welfare and brotherhood of students of music, to develop the truest fraternal spirit among its members and to encourage loyalty to the Alma Mater. Beta Omicron Chapter was founded in 1931.

PHI SIGMA PI

President ---------- John Zellner
Vice-President ---------- Robert Leslie
Secretary ---------- Robert Keenan
Treasurer ---------- Charles Powers
Adviser ----------Mr. Sundberg

Phi Sigma Pi is a national Education fraternity for men in teacher preparation institutions. Its ideals are character, knowledge and fellowship. Its personnel is limited to men of superior scholastic, professional and social standing, who have spent at least one year at the College.

SIGMA ZETA

President ---------- Duane Seymour
Vice-President ---------- George Smith
Secretary ---------- Joyce Wilkins
Treasurer ---------- Charles Fickinger
Historian ---------- Joseph Witowski
Adviser ----------Dr. Schappelle

Sigma Zeta is a national Science honor society, restricted to upperclassmen. It seeks to recognize ability and accomplishment in the various branches of Science and in Mathematics. Meetings, field trips, and special projects make active membership in the organization a worthwhile experience.

GAMMA THETA UPSILON

President ---------- George Baron
Vice-President ---------- Donald Klein
Secretary ---------- Alfred Eno
Treasurer ---------- John Zimmerman
Adviser ---------- Dr. Langdon

Gamma Theta Upsilon is a honorary national professional fraternity. Membership is open to both men and women students who: (1) have completed at least six semester hours in geography, (2) have declared an intent to major or minor in geography, and (3) have an over-all scholastic average of at

least 1.0. It seeks to recognize ability and accomplishment in the field of geography and to promote geographical education. During the school year meetings are held, lectures are given, movies are observed, and special projects are undertaken of interest to geographers.

RELIGIOUS ORGANIZATIONS

STUDENT CHRISTIAN ASSOCIATION

Co-Presidents ---------- Pauline Rice
John McInroy
Vice-President ---------- Lois Cox
Corr. Sec. -------- Carlton Le Tourneau
Recording Sec. ---------- Doris Johnson
Treasurer ---------- Leonard Brown
Student Adviser -------- Wilson Buddle
Faculty Advisers ----------Dr. Heltibridle
Mr. Foreman
Program Chairman --- Irving Chatterton
Worship Chairman -------- Robert Saar
Membership Chairman --- William Ruth
Social Chairman ---------- Joyce Helsel
Publicity Chairman ------- Carol Silsbee

The Student Christian Association provides opportunities for the student body to advance in an awareness of the responsibilities of a Christian student and citizen. Through our program we wish to provide an opportunity for each person to climb higher in Christian Faith and to provide for such growth through worship, study, and action.

It is our desire to have you unite with us and become a part of the Christian fellowship which constitutes the Student Christian Association at Mansfield State Teachers College.

DEPARTMENTAL CLUBS

ASSOCIATION FOR CHILDHOOD EDUCATION INTERNATIONAL

President ---------- Phyllis Scarcell
Vice-President ---------- Ann Taylor
Secretary ---------- Kathryn Crosetto
Treasurer ---------- Kathryn Cawley
Adviser ---------- Dr. C. L. Hunsicker

The Association for Childhood Education is an organization for all students and faculty of the Elementary Department. Monthy meetings are held and the purposes of the organization are to discuss topics of common interest, to promote closer fellowship among the members and to help the members become better teachers.

MUSIC EDUCATION CLUB

President ---------- Cyril Stretansky
Vice President ---------- Helen Chumard
Secretary ---------- Ann Dickinson
Treasurer ---------- Bennie Truax
Adviser ---------- To be elected.

The Music Educators Club in an organization open to all students in the Music Education Department. The purpose of the club is to create a greater interest in Music Education and to discuss common interests and problems.

OMICRON GAMMA PI

President ---------- Hildegard Mertz
Vice-President ---------- Phyllis Ayers
Secretary ---------- Patricia McManigle
Treasurer ---------- Jean Francis
Adviser ---------- Miss Helen Smith

Omicron Gamma Pi, affiliated with the National American Home Economics Association, is a local organization open to all Home Economic students at Mansfield State Teachers College. Its purpose is to stimulate extra-curricular work in the field through its monthly meetings, Special Event and Fashion Show. Each year activities are planned to give students an opportunity to develop skills and interests in Home Economics. The Club keeps in close touch with national activities in its field.

SPECIAL INTEREST ORGANIZATION

THE ART CLUB

President ---------- Robert Hinkelman
Vice-President ---------- Duane Fiocca
Secretary ---------- Barbara Brenan
Treasurer ---------- Robert Petroski
Adviser ---------- Mr. Bencetic

The Art Club is an honorary organization for those students who have attained an A in one semester of art, and for students who warrant a sponsorship by showing sufficient interest in participating in and upholding the standards and purposes of the Club. The Art Club is affiliatd with the Eastern Arts Asociation, an active national organization. It is from this association that many new ideas are conceived and incorporated into club meetings. Several projects undertaken by the Art Club during the course of the year are the campus decorations for Christmas, their annual dance, and the May Day decorations.

COLLEGE PLAYERS

President ---------- William Ide
Vice-President ---------- James Powell
Secretary ---------- Ann Taylor
Treasurer ---------- Melvin Woodard
Historian ---------- Frances Deacon
Advisers ----------Miss Allen
Miss Drum

The College Players is one of the most vital organizations on the campus. Students interested in acting are selected after try-outs, while those interested in costuming, make-up, or staging may make application by letter. Two plays are presented each year, one usually being a classic as Shakespeare's "Merchant of Venice," and a light comedy as the British modern comedy, "Here We Come Gathering. Meetings are held monthly. Cooperation is the keyword for the Players, a quality inherent in the group and its relation to campus life. A higher division, but more in the background of College Players is the Lambda Upsilon cast of Alpha Psi Omega. This is a National Honorary Dramatic Fraternity and membership is limited to those who prove worthy through their efforts in College Players.

THE GEOGRAPHY CLUB

President ---------- William Farrell
Vice-President ---------- John Muto
Secretary ---------- Lynn Rummage
Treasurer ---------- Leonard Brown
Adviser ----------Dr. Langdon

The Geography Club seeks to recog-

nize and promote the interest of geography among the student body. During the year movies are shown, debates are given, and lectures are presented at its monthly meetings. Membership is open to all persons majoring or minoring in geography, and to others who have a B average in geography and an overall academic average of 1.5.

PUBLICATIONS

THE CARONTAWAN

Editor ---------- Barbara Press
Advisory Editor ------ Gary Cruttenden
Business Manager ---- Melvin Woodard
Business Staff ---------- Carol Silsbee, Carolyn Downer, Frank Palm, Mary Mason, Dolly Rohland
Composite Editor -- Barbara Malkemes
Assistant Composite Editor ------ Carlton Le Tourneau
Senior Editor --------- William Croman
Junior Editor ---------- Sandra Becker
Sophomore Editor ---------- Lois Cox
Freshman Editor ---- Margaret Zimmer
Organization Editor --- Helen Chumard
Assistant Organizations Editor ---------- Jarrett Miller
Photography Co-Editors -- Daniel Kolat, Robert Dibble
Photography Staff --- Thomas Borgeson, Steve Popovich, Patricia McManigle, Ann Taylor
Art Editor ---------- Carol Fitch
Art Staff ---------- Cataldo Catalano, Anthony Strupcewski, Janice Schutt, Myra Booth

Men's Sport Editor -- Irving Chatterton
Assistant Men's Sport Editor ---------- Floyd Lounsbury
Women's Sport Editor -- Joanette Albee
Assistant Women's Sport Editor ---------- Ann Carlson
Literary Editor ---------- George Beyer
Literary Staff ---------- Lee Lanterman
Richard Haven
Laurie Eby
Sue Greenland
Diane Lord
Angeline Coveney
Proof Readers ---------- Barbara Bush
Pauline Rice
Typing Editor ---------- Leonard Yaudes
Typing Staff ---------- Jean Kier
Sarah Landis
Gail Barton
Ralph Rogers
Lenora Saxton
Adviser ---------- Dr. Mildred Menge

The Carontawan is the college yearbook at MSTC. This name is an Indian expression meaning "little town on the hill." The annual is dedicated to student life at Mansfield and is published by a board representing all departments and classes. Every student who is a member of the Mansfield Cooperative Government Association for both semesters receives a Carontawan.

The 1956-1957 Carontawan will be dedicated to the 100th Anniversary of this College.

THE FLASHLIGHT

"If not seemly, do it not, if not true say it not." Marcus Aurelius.
("Meditations")

The Flashlight, published monthly by the students of the State Teachers College at Mansfield, Pennsylvania, is a member of the Teachers College Division of the Columbia Scholastic Press Association.

Editor-in-Chief _____ Robert Denning
Assistant Editors _____ Michele Cotter
William Fravel
Business Manager _____ William Ruth
Feature Editor _____ Margaret Noll
Art Editor _____ Barbara Malkemes
Sports Editor _____ Paul Smeltzer
Photography Editor __ Marvine Thomas
Circulation Manager __ Leonard Brown
Chief Typist _____ Joyce Bowman
Staff Representatives ___ Barbara Press
Irving Chatterton

Adviser _____Dr. Elizabeth Swan

Executive Board: Robert Denning (Chiarman), Michele Cotter, William Fravel, William Ruth, Margaret Noll, Barbara Malkemes, Paul Smeltzer, Marvine Thomas, Leonard Brown, Joyce Bowman, Barbara Press, Irving Chatterton.

Business Staff: Ann Taylor, Jeanette Secondo, Robert Precit.

Feature Staff: Margaret Zimmer, William Ide, George Beyer, Jo Bowen, Leonard Yaudes.

Sports Staff: Robert Keenan, Fred Ross, Joanette Albee.

Art Staff: Janice Schutt, William Thompson.

Circulation Staff: Lee Lanterman, Mary Summers, Fred Smith.

Photography Staff ---------- Dan Kolat

Reporters: Virginia Van Dyke, Catherine Brann, Lois Rohrback, Jane Benson, Irving Chatterton, Barbara Press, Richard Haven, Mary Mason, Ann Mosher, Pauline Rice, Marilyn Simmonds, Celie Sullivan, Robert Saar, Kirby Harris, Carlos Gutierrez, Russel LaForce, Ralph Verrasto.

Typists: Lois Baker, Carol Birth, Barbara Brenan, William Bucholtz, Diane Lord, Barbara Major, Pat McManigle, Martha Zane.

The Flashlight is the College newspaper. Students interested in newspaper work should indicate that fact on their registration cards as these cards are used in selecting staff members. An interview with the Editor of the Adviser would acquaint them with your interest and ability. All students and faculty members receive the Flashlight. It is sent to alumni upon subscription, and it circulates by exchange with other colleges.

THE PASSWORD

Editors -- Joyce Wilkins, Robert O'Neill

The Password, the student handbook, is published annually by the Student Council and dedicated primarily to the Freshmen. It is a compilation of information about the College and life at M.S.T.C.

MUSICAL ORGANIZATIONS

The musical organizations are so planned as to provide musical experience and additional musical instruction for students at their various levels of achievement. For this reason these groups differ materially from year to year. They all attempt to develop a high standard of ensemble technic and musical taste among the members, as well as to acquaint them with representative works of various musical styles.

Included among the instrumental organizations are the ORCHESTRA, BAND, and various CHAMBER MUSIC groups as well as practice groups, as are needed. While planned primarily to meet the needs of the students in the Music Education Curriculum, these organizations are always open to qualifying students from other departments.

Students majoring in Music Education are divided into two CHORAL ORGANIZATIONS, one made up of Freshmen and the other of students from the three upper classes. Corresponding to the instrumental chamber music groups are the MADRIGAL GROUPS and various ENSEMBLES of women's and men's voices. made up for the most part of music students. Opportunities in the form of separate choral organizations are provided for students from other departments who like to participate in musical activites but who can not qualify for membership in the organizations mentioned above. The various music groups are in considerable demand for performances in the churches, schools, and social organizations of the College area, as well as for College assembly programs.

ATHLETIC ACTIVITIES

Intercollegiate football, basketball, and baseball games have been scheduled for 1956-1957. In addition to the intercollegiate program the students have a lively interest in intramural athletics. Tournaments and class competitions afford each student opportunity to participate in his favorite sport. Among the most popular are tennis, basketball, volleyball, softball and bowling.

M CLUB

President ---------- Jack Zimmerman
Vice-President ---------- Don Klein
Secretary ---------- Bill Farrell
Treasurer ---------- Paul Hvizdzak
Historian ---------- Joe Linkoski
Adviser ---------- Mr. Stelmack

The M Club is made up of men who have earned a varsity letter in one or more intercollegiate sports. Its purposes are to encourage wholesome living and good sportsmanship and to stimulate interest in athletics.

WOMEN'S ATHLETIC ASSOCIATION

President ---------- Sue Ann Clark
Vice-President ---------- Ann Mosher
Secretary ---------- Janet Kneiss
Treasurer ---------- Thiadocia Simonds
Adviser ---------- Mrs. Lutes

The Women's Athletic Association aims to create an interest in sports, recreational activities, and tournaments. This organization sponsors many activities and the members are privileged to use the equipment which is owned by the Association.

RULES AND REGULATIONS GOVERNING ATHLETIC COMPETITION OF PENNSYLVANIA STATE TEACHERS COLLEGES

ARTICLE VII
Eligilibility Rules

Eligibility rules are regulated by action of Teacher College Board of Presidents.

A. **RESPONSIBILITY.** The President of each College shall be responsible for its athletic PROGRAM. He or his authorized representative shall Accompany any team which represents the College in any athletic contest.

B. **CERTIFIED ELIGIBILITY LISTS.** At least four days before every official game, eligilibility lists, certified by the President of the competing colleges, shall be exchanged, (ON FORMS PROVIDED BY THE CONFERENCE SECRETARY).

C. **ELIGIBILITY.**

1. **Years of Competition.** A student shall not be allowed more than four years of intercollegiate competition.

2. (A STUDENT MUST COMPLETE HIS INTERCOLLEGIATE COMPETITION WITHIN A FIVE YEAR PERIOD FROM THE DATE OF FIRST MATRICULATION AT ANY COLLEGE. (THIS RESTRICTION MAY BE WAIVED IN THE CASE OF A VETERAN OR DRAFTEE.)

Interpretation: In determining years of competition in all cases, the following provision applies: Participation, however brief, in any intercollegiate athletic competition in any college or junior college will cause that year to count as one of the alloted years of competition.

Note: The restrictions of Section III-C are waived in the case of a veteran. The year or years during which a student may have represented any College, as a service trainee in intercollegiate athletic competition, shall not count in his total years of eligilibility.

3. **Academic Attainment.**

a. A student to be eligible must carry at least twelve (12) semester hours of credit courses.

b. A student to be eligible must have secured passing grades in at least twelve (12) semester hours of work during his preceding semester. A student having failed to pass twelve (12) semester hours in any semester may become eligible by attending summer sessions and securing a passing grade in twelve (12) semester hours of credit.

4. **Transfer Student.** No transfer student shall be eligible for intercollegiate athletic competition in varsity sports until he has completed satisfactorily a full year's (or two full semesters) (ONE SEMESTER'S) work at his college.

Interpretations:

a. Attendance at summer sessions shall not be regarded as meeting the requirements of a semester's residence.

b. The student who trains at a training camp with a College before the football season opens but who does not register (MATRICULATE) at the College is eligible to enter a teachers college and play that season. (MATRICULATION MEANS PAYMENT OF FEES, COMPLETION OF REGISTRATION FORMS AND ATTENDANCE AT ONE CLASS.)

c. A student transferring from a regularly accredited junior college shall not be affected by this rule.

5. **Amateur Rule.** A student competing in intercollegiate athletics shall be an amateur in good standing. An amateur sportsman is one who engages in sports for the physical, mental, or social benefit he derives therefrom, and to whom the sport is an avocation. A. student ceases to be an amateur and is therefore ineligible to participate in intercollegiate competition by the commission of any of the following acts:

a. Participation in any athletic competition under an assumed name, or otherwise with intent to deceive.

b. Directly or indirectly receiving money or remuneration for partici-

pation in any competition as a player or for coaching any sport.

c. Directly or indirectly receiving money for signing a contract with a professional team in any sport.

d. SIGNING A CONTRACT WITH A PROFESSIONAL TEAM IN ANY SPORT, REGARDLESS OF ANY SUBSEQUENT CANCELLATION OR REVOCATION, ABSENCE OF PAYMENT, OR LACK OF TRAINING WITH THE TEAM.)

6. **Non-Collegiate Competition. A student who engages, whether during a semester or vacation, in any athletic contest not arranged or sanctioned by his College without first securing special permission from the President of the College shall not be eligible to represent his College in any sport during that semester.**

7. A STUDENT WHO IS A SQUAD MEMBER ON OR AFTER THE DATE OF THE FIRST REGULARLY SCHEDULED CONTEST, WHO ENGAGES IN ANY ATHLETIC CONTEST DURING A TIME THE COLLEGE IS IN SESSION, NOT ARANGED OR SANCTIONED BY HIS COLLLEGE, SHALL NOT BE ELIGIBLE TO REPRESENT HIS COLLEGE IN THAT SPORT DURING THAT SEMESTER, AND HE SHALL ALSO BE INELIGIBLE FOR THE ENSUING SEASON IN THE SPORT IN WHICH HE PARTICI-

PATED IN AN UNAUTHORIZED CONTEST. (THIS INCLUDES THANKSGIVING VACATION AND BETWEEN SEMESTERS, BUT DOES NOT INCLUDE CHRISTMAS VACATION.)

D. **VARSITY COMPETITION.** A teachers college varsity team may compete only with varsity teams of four year degree granting Colleges in regularly scheduled games.

Interpretations:

1. Regularly scheduled games are games for which contracts are signed and/or admission charged.

2. Where scheduling difficulties are encountered, this rule may be waived by the Athletic Committee of the Board of Presidents.

E. **PLAYING AND PRACTICE SEASON.**

1. PRE-SEASON PRACTICE IN FOOTBALL SHALL NOT BEGIN PRIOR TO SEPTEMBER FIRST OF EACH YEAR OR PRIOR TO TWO WEEKS BEFORE THE FIRST DAY OF CLASSES, WHICHEVER IS EARLIER, AND THE REGULAR PLAYING SCHEDULE SHALL BE LIMITED TO A MAXIMUM OF TEN GAMES IN A SEASON (EXCLUSIVE OF POST-SEASON COMPETITION).

2. PRE-SEASON PRACTICE IN BASKETBALL SHALL NOT BEGIN PRIOR TO NOVEMBER FIRST OF EACH YEAR: THE FIRST SCHED-

ULED GAME SHALL NOT BE PLAYED PRIOR TO DECEMBER FIRST AND THE MAXIMUM NUMBER OF REGULARLY SCHEDULED GAMES SHALL NOT EXCEED TWENTY-SIX IN A SEASON (EXCLUSIVE OF POST-SEASON TOURNAMENT CONTESTS.)

3. ORGANIZED POST-SEASON PRACTICE IN FOOTBALL SHALL BE LIMITED TO TWENTY SESSIONS IN A PERIOD OF THIRTY-SIX CALENDAR DAYS (VACATION AND EXAMINATION DAYS EXCLUDED).

4. ORGANIZED POST-SEASON PRACTICE IN BASKETBALL SHALL BE LIMITED TO TWENTY SESSIONS IN A PERIOD OF THIRTY CALENDAR DAYS (VACATION AND EXAMINATION DAYS EXCLUDED).

F. All matters relating to intercollegiate athletic questions shall be referred to the Committee on Athletics of the Board of Presidents and cleared through that committee.

G. These regulations shall apply in all intercollegiate contests.

H. These regulations shall become effective **September 1, 1956.**

EXTRA-CLASS POINT SYSTEM

The extra-class point system at Mansfield State Teachers College aims to distribute responsibilities and honors in extra-class activities among the maximum number of students, to assist students in balancing their class and extra-class activities, to develop competent leadership in the student body, and to promote efficiency in each activity.

For the accomplishment of these purposes, each recognized extra-class activity office has been assigned a certain value in points, ranging from one to ten, the number being determined by the amount of work entailed by that activity.

No student may carry more than ten points and no student may serve as president of more than one organization at a time.

Extra-class points are not credited toward academic standing.

The point system is administered by a member of the Student Council. It shall be the duty of this member to enforce the point system and to record all activities of students in card catalogues containing a card for each student.

The secretaries of all student groups must submit lists of all members and all officers within one week after organization in the fall and within two days after admissions or elections whenever these occur during the year.

DISTRIBUTION OF EXTRA-CLASS POINTS

Student Council

President	10
Vice President	6
Secretary	6
Treasurer	6

Men's and Women's Dormitory Councils

President of Women's Dormitory	8
President of Men's Dormitory	7
Council Members	6

Classes

	Fresh.	Soph.	Jun.	Sen.
President	6	6	6	7
Vice President	2	2	2	2
Secretary	2	2	2	2
Treasurer	2	2	2	2

Student Lounge Manager	7

Carontawan Board

Editor	7
Advisory Editor	7
Business Manager	7
Assistant Business Manager	2
Department Editors	4
Assistant Department Editors	2

Flashlight

Editor	8
Assistant Editors	4
Business Manager	7
Assistant Business Manager	3
Executive Board Members	3
Reporters	2

Day Student Clubs

President	6
Vice President	3
Secretary-Treasurer	4
Executive Board Members	3

Other Organizations

President	5
Vice President	3
Secretary	3
Treasurer	3
Secretary-Treasurer	4
Cabinet Members	2
Historian	2
Warden	2

RULES GOVERNING OFFICE-HOLDING

Scholastic requirements for an elective office carrying points are:

For Seniors, Juniors, Sophomores, and Second-semester Freshmen:

An average of C, or 1.0.

For First-semester Freshmen

A ranking in the upper half of the high school graduating class.

STUDENT ORGANIZATIONS ARE ACTIVE ONLY DURING THE ACADEMIC COLLEGE YEAR, SEPTEMBER THROUGH MAY.

The College will not assume any responsibility for the collection of any financial account of any member of campus organizations not subsidized by the Student Government Association.

SONGS AND CHEERS

"Oh, make us happy and you make us good."

Robert Browning

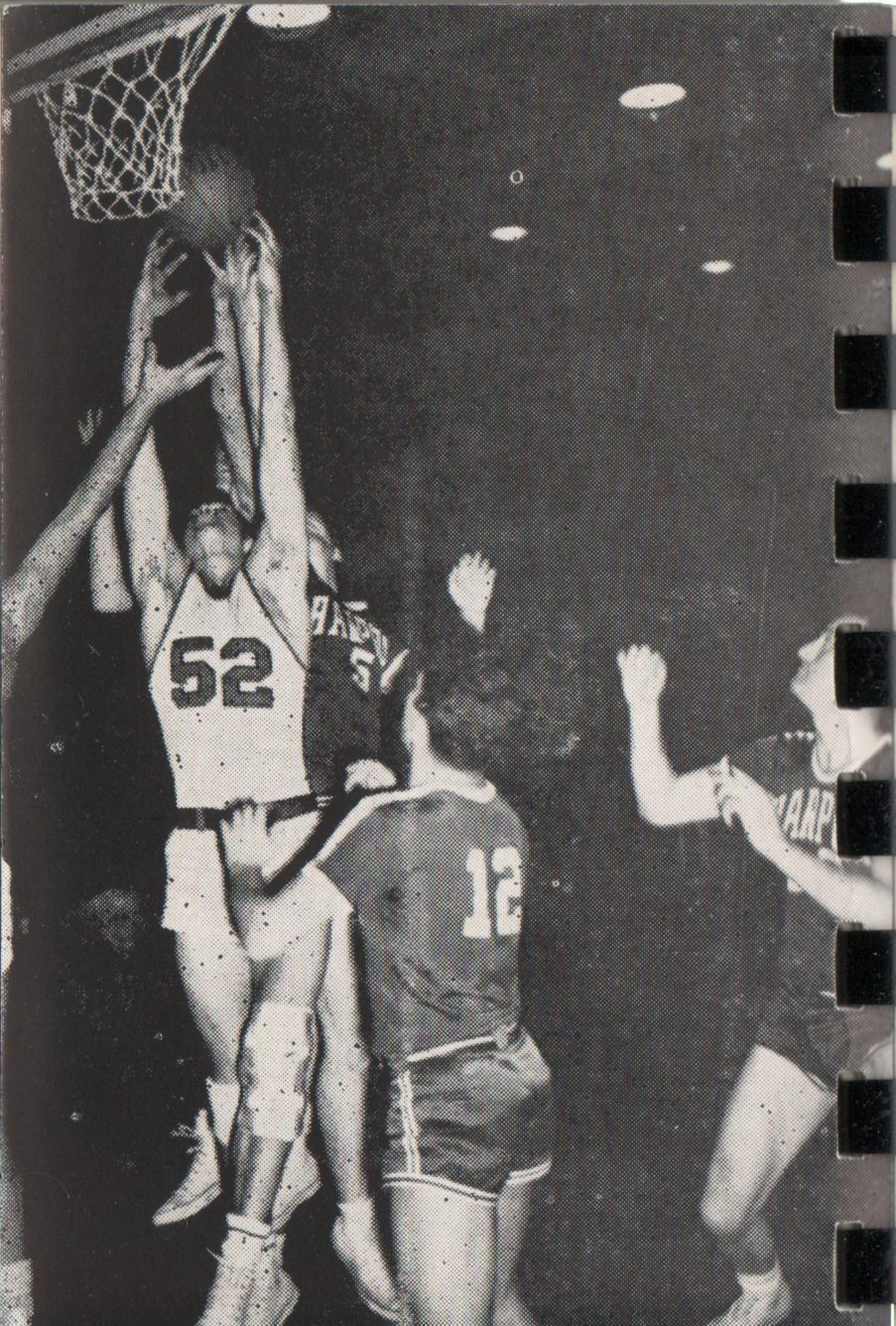
52
12

COLLEGE SONGS

Mansfield, Hail!

Will George Butler

Old Mansfield, high upon the eastern hill, Dear Mansfield, hail to thee!
Thy loyal sons and daughters with a will Salute in melody.
We bring a laurel wreath of praise,
And pledge our love thro' all the days;
Our Alma Mater, dear, all hail to thee! Old Mansfield, hail to thee!

The world is better for the beacon light Which thou has shed abroad,
Strong hearts are stronger for the testing fight That leads men up to God.
In all the varied walks of life, in peaceful paths and stress of strife,
We find thy sons and daughters true to thee,
Old Mansfield, hail to thee!

We never can forget the days we've spent Within thy hallowed walls.
We'll learn sometime what all your lessons meant When larger duty calls.
For ev'ry law and rule of thine, Is made to fit our life's design.
We'll consecrate our lives to Truth and thee.
Old Mansfield, hail to thee!

The vision that we caught beneath thy spell Has opened up the way
To opportunity and serving well Upon the King's highway.
We love the mem'ry of thy ways, Strong lads and lassies fair as fays;
Our Alma Mater, dear, all hail to thee Old Mansfield, hail to thee.

Red and Black Victorious

Red and Black victorious,
Push on to the goal;
Fight to gain a victory,
Mighty cheers will roll.
Fight! Fight! Fight!
Forward, never faltering,
Ours the goal to gain,
And as we march on to the victory,
Cheer for Mansfield's fame.
Rah! Rah! Rah!

Mansfield Victory

George Sallade Howard

Mansfield, Mansfield, fight for her fame
Touchdown, Touchdown, make that your aim
Let us fight on to reach the goal.
Let us retain our fame of old.
And ever forward, forward, we're backing you
M.S.T.C., loyal and true.
We'll spread your fame through all the world
And always fight on to victory.

CHEERS

Locomotive

M-A-N-S-F-I-E-L-D (3 times)
Mansfield, Mansfield, Mansfield!

Mountaineers Fight

Mountaineers, Red and Black,
Push em back, fight! (3 times)

Four Rahs

Rah-Rah-Rah-Rah, M-S-T-C (3 times)
Yea, team!

Red and Black

Red and Black Fight! Fight! (3 times)
Fight team fight!

F-I-G-H-T

F-I-G-H-T, Fight! (3 times)
Fight, team, fight!

Pep Yell

M-S-T-C, Team! Team! (2 times)
M-S-T-C, T-E-A-M, team!

Fight Yell

Yea, team, fight, fight, fight! (2 times)
Yea, team!

Score Yell

We want a score!
Who for?
M-A-N-S-F-I-E-L-D (fast)
Mansfield
Score, team, score!

NOTES

NOTES

INDEX

Absences and Excuses ---------- 14
Absences from Campus (Women) ---- 66
Academic Regulations ---------- 12
Artists Courses ---------- 33
Art Club ---------- 123
Assemblies ---------- 33
Association of Childhood Edu. ------ 122
Athletic Activities ---------- 130
Automobiles (Men) ---------- 87
Automobiling (Women) ---------- 70
Bank, First National ---------- 35
Book and Supply Store ---------- 32
Building, Use of ---------- 25
Bulletin Boards ---------- 33
Calendar, The 1955-1956 College ----- 37
Care of Rooms (Men) ---------- 89
Care of Rooms (Women) ---------- 75
Carontawan ---------- 125
Changing Courses ---------- 13
Churches ---------- 36
Classes ---------- 103
Class Officers ---------- 105
College Players ---------- 124
College Recognition ---------- 2
Constitution of Classes ---------- 106
Constitution of Day Students' Organization ---------- 95
Constitution of Men's Dormitory Association ---------- 83
Constitution of Student Government -- 50

Constitution of Women's Dormitory Association ---------- 60
Day Student Officers ---------- 95
Day Students' Organization ---------- 93
Day Students' Regulations ---------- 100
Dining Room Regulations ---------- 25
Directory of Buildings ---------- 150
Dropping Subjects ---------- 13
Electrical Equipment (Women) ---- 73
Examination Regulations ---------- 18
Financial Assistance ---------- 31
Fire Regulations for North Hall ----- 76
Fire Regulations for South Hall----- 87
Flashlight, The ---------- 127
Freshmen Women Student Regulations ---------- 77
Gamma Theta Upsilon ---------- 120
Geography Club ---------- 124
Grades ---------- 12
Guests (Men) ---------- 92
Guests (Women) ---------- 73
Infirmary Regulations ---------- 24
Initiation, Fraternity and Club ------ 88
Kappa Delta Pi ---------- 117
Kappa Omicron Phi ---------- 118
Lambda Mu ---------- 118
Laundry ---------- 74
Library Regulations ---------- 19
Lost-and-found Department --------- 32
Mail Service ---------- 35
Mansfield, Hail! ---------- 135
Map of Campus ---------- 151

'M' Club ---------- 130
Men's Dormitory Association ------- 81
Men's Dormitory Council ---------- 83
Men's Dormitory Regulations -------- 87
Miscellaneous Information ---------- 29
Motion Pictures ---------- 34
Musical Instruments, Playing (Men) 90
Musical Instruments, Special Rooms for Playing (Women) ---------- 75
Musical Organizations ---------- 129
Music Education Club ---------- 122
North Hall Social Regulations------ 72
Office Holding, Rules Governing ---- 140
Omicron Gamma Pi ---------- 122
Passenger Elevator Service --------- 32
Password, The ---------- 128
Phi Mu Alpha Sinfonia ---------- 119
Phi Sigma Pi ---------- 119
Point System, Extra-class ---------- 138
Post Office, U. S. ---------- 35
President's Message ---------- 7
Quality Points ---------- 12
Radios (Men) ---------- 91
Recordings ---------- 22
Rules Governing Athletic Competition Pennsylvania State Teachers Colleges ---------- 131
Sigma Zeta ---------- 120
Songs and Cheers ---------- 141
Student Activities ---------- 115
Student Christian Association ------ 121
Student Council ---------- 49

Student Government Association ---- 50
Student Government ---------- 47
Student Regulations ---------- 9
Student Union ---------- 111
Student Union Council ---------- 113
Suggestions to the Freshmen ------- 8
Table of Contents ---------- 3
Telephone Service ---------- 31
Transfers ---------- 16
Trays, Requests for ---------- 24
Vesper Services ---------- 34
Women's Athletic Association ------ 130
Women's Dormitory Association ---- 57
Women's Dormitory Council -------- 59
Women's Dormitory Regulations---- 65

DIRECTORY OF BUILDINGS AND CLASSROOMS

Buildings and classrooms are designated by the systems of symbols which follow:

Buildings

No.	Initials	Name of Building
1	EB	Elementary Building
2	EC	Education Center
3	GB	Gymnasium Building
4	SA	Straughn Auditorium
5	AB	Arts Building (Music and Home Economics)
6	PH	President's Home
7	MD	Men's Dormitory
8	AH	Alumni Hall
9	NH	North Hall (Administrative Offices, Women's Dormitory and Library)
10	GH	Green House
11	JH	Junior High School
12	SB	Science Building
13	IB	Infirmary Building
14	SU	The Hut
15	SC	Student Center
16	TC	Tennis Court

Classrooms

1-99—Below ground level
100-199—Ground level
200-299—Above ground level

1
2
3
4
M
5
6
7
8
9
10
11
12
13
14
15
16
E
S
W
N